GUYS

No. 10 | May 2015

FORGUYSMAG.COM

COVER GIRL
Breathtaking
Shona CHILD

+

AMBER ROSE
by Terry Campbell

TOP TEN BEARDS
In Film

From Dorm Room
To Batchelor Pad
HOW TO DO IT

BE CAREFUL WHERE YOU STICK IT
by Danielle Adams-Benham

Joshua Paull Brings us
2 stunning girls
Chelsea Dylann
& Gi Valentine

Mary Beth Weedon
by Enrique Photography

Mason Woodward
Is Back With
Megan Lynn

ROY PHOTOGRAPHY
with Another Hottie
Klysta Belle

Cover Photo by

whistler exposed

2015 Bikini Calendar

Now Available for purchase at
calendargirlproductions.com

Director
Shannen Carlson

Photographer
Erich Saide

Hair & MU
Melissa Jones

Publisher
BABE MEDIA CORP.

Editor In Chief
Karim Rahemtulla

Assistant Editor
Monique de Vries

West Coast Editor
Shannen Carlson

Australian Editor
Danielle Adams-Benham

Graphic Designer
Raya Tkachenko

Writers
Danielle Adams-Benham
Bachelor Haus
Beard Apparel

Cover Feature Photographer
Rocky Batchelor

Photographers
Rene Kiviet
Paul Venomous
Mason Woodward
Joshua Paull
Roy Photography
Davide Anderson
Terry Campbell
Jose Luis
Enrique Photography
Cincere Conceptz

Models
Shona Child
Nikola
Bree Leigh
Megan Lynn
Chelsea Dylann
Gi Valentine
Klysta Belle
Niki Tyler
Nichole Tyra
Amber Rose
Mary Beth Weedon
Vivi Estrada

Submissions
submit@forguysmag.com

GUYS

Editor's Letter

Our Cover Model this month is the stunning Shona Child by the brilliant Rocky Batchelor, who we are pleased to have appear again. We are pleased to welcome newcomer Amber Rose photographed by our latest addition to the GUYS family, Terry Campbell. Many more hot women and new photographers inside.

Look out for the next two months as we will be publishing six issues, including GUYS UK, GUYS Australia, GUYS Ink and GUYS Uncensored.

We hope you enjoy this issue.

Don't forget to download the Magzter Android or iTunes app and look for us. You can also find us on Joomag and Magcloud Newstands on iTunes.

Once again, I would like thank our loyal customers and our fast growing social fan base.

Enjoy and remember to contact us with your ideas and submissions.

Karim Rahemtulla

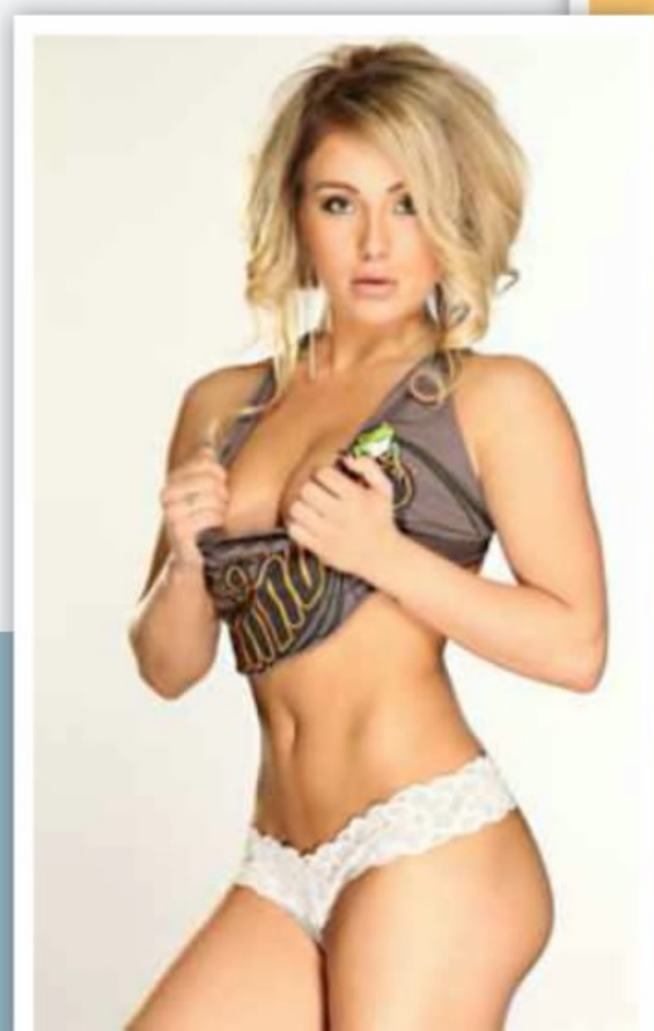

GUYS

May | 2015

CONTENTS

Shona Child 6

Amber Rose 17

Bree Leigh 24

Chelsea Dylann 37

Gi Valentine 42

Klysta Belle 49

Mary Beth Weedon 54

Megan Lynn 61

Nichole Marie Tyra 66

Jamie Jackson 72

Niki Tyler 75

Nikola 83

Vivi Estrada 91

Articles

How to find the perfect Bachelor Pad! 34

Top 10 Beardsin Film 73

Be Careful Where You Stick It! 96

24

37

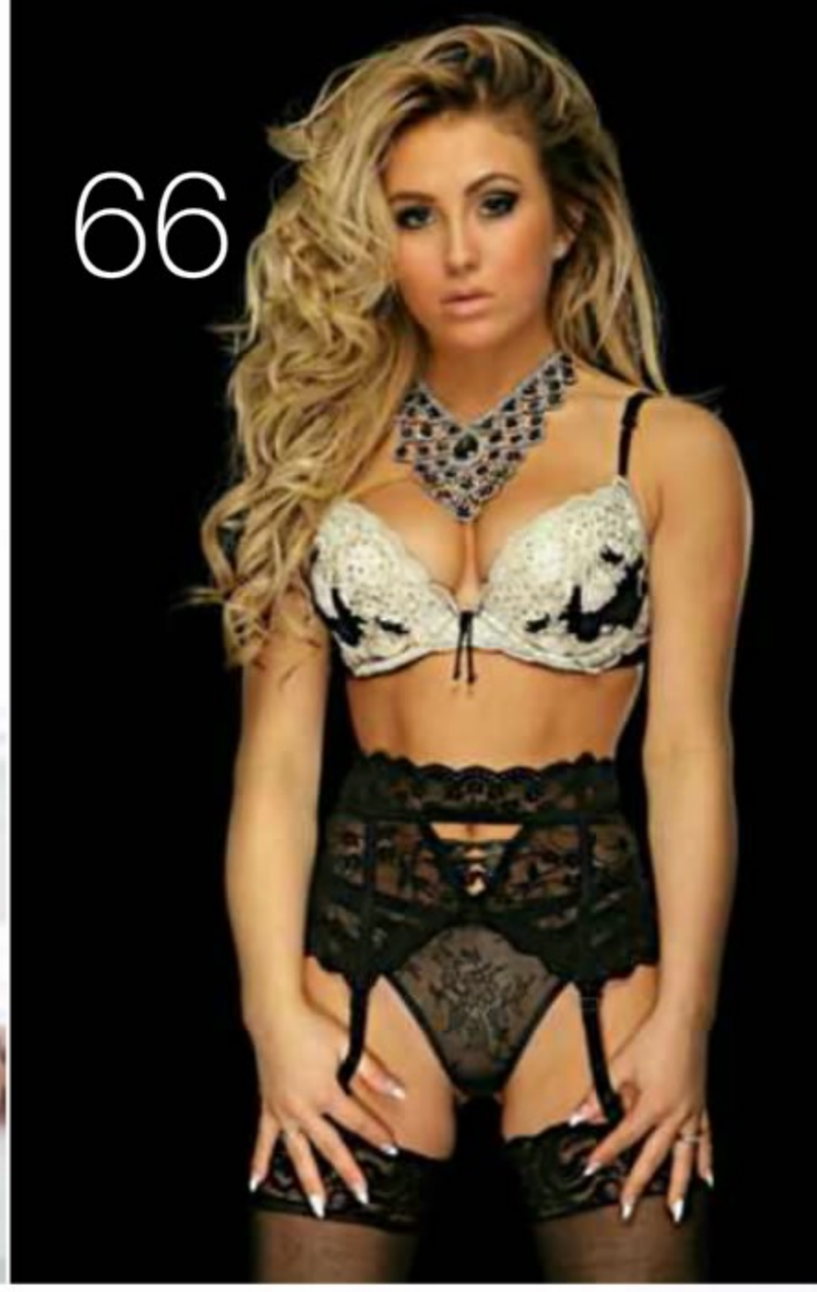
66

49

61

75

91

Hometown: Gold Coast, Queensland AUS
Age: 31
Profession: Owner Shona Child Eyelash Styling

Shona Child

Photographer: Rocky Batchelor

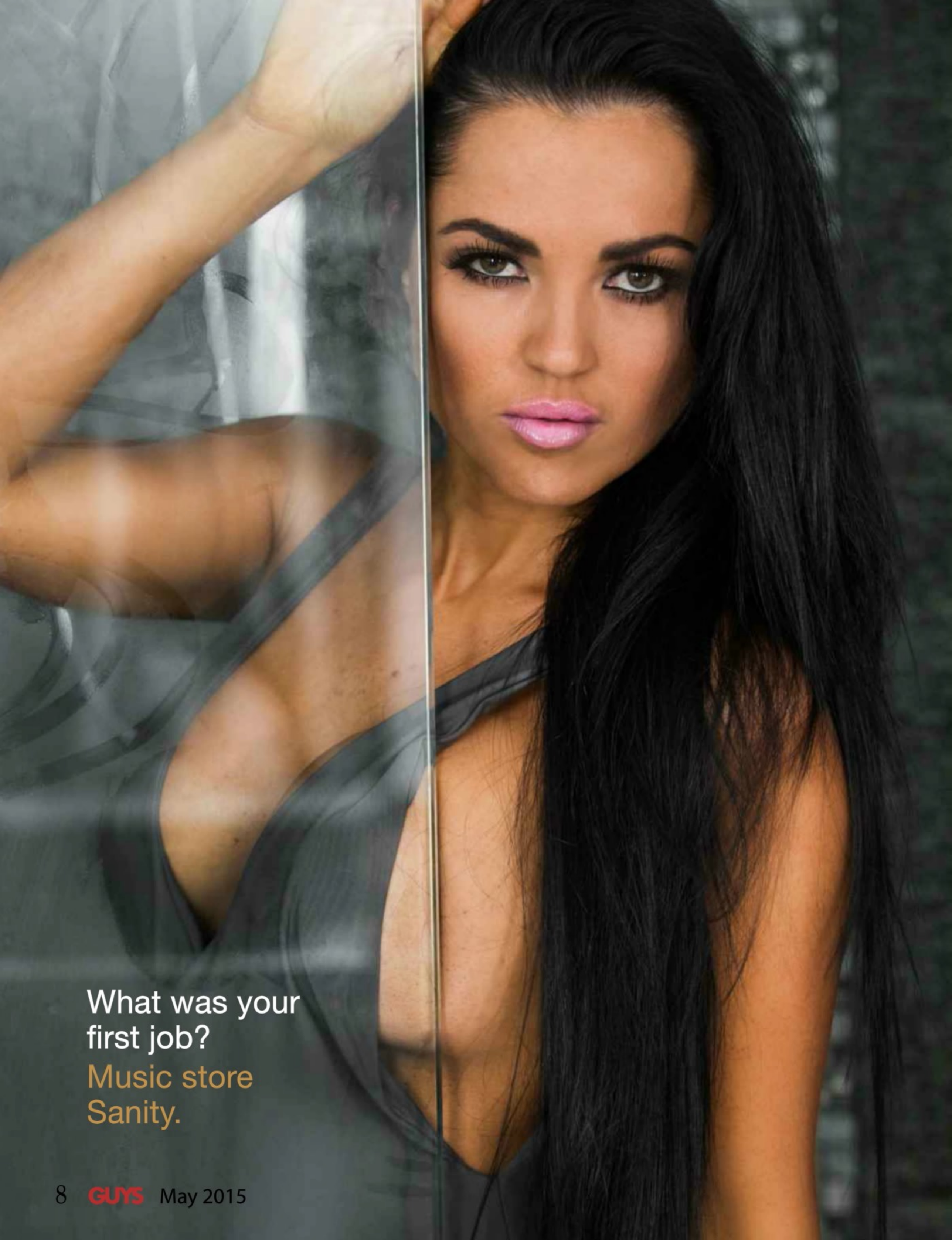

What was your first job?

Music store Sanity.

What's your favorite sport?
Pilates, skateboarding, anything that's intense and challenging.

Who's your favorite actor?
Channing Tatum

What's your favorite song?
Love all types of genres, mostly soulful lyrics, R'n'B or upbeat music.

Who's your favorite artist?
At the moment I'm loving Drakes new album plus Jeremih, Jhene and Trey Songz.

Do you have any piercings or tattoos? How many and where?
Belly button ring with a tattoo close by and a tattoo on my right foot

What's one thing you think all men should know?
I may look cute and innocent but deep down I'm the life of the party.

What qualities drive you wild in a man?
Strong, independent, adventurous, great sense of humour I'd rather hang out with the guys than girls, down to earth and genuine.

What's your idea of the perfect date?
Seriously something spontaneous and exciting. The ideal date would be doing something out of the

How do we win your heart?
Stimulate my mind, excite my senses, be true and genuine.

normal.

On an average Saturday night, what are you doing?

Skateboarding, pumping the beats, dancing, my Saturdays are never average or the same.

If you could go on a date with one person, dead or alive, who would it be?

Kylie Jenner at the moment, something about her image I find so striking, I'd love to spend a day in the life of Kylie.

Which physical feature do you most often get complimented on?

My smile, teeth which I have been blessed with and my eyes.

How did you get started modeling?

It all started when I was a cheerleader for the North Queensland Cowboys and my first magazine appearances for cheerleader of the year in the National Rugby League.

Who is your favorite model?

Adriana Victoria Secrets model.

Aside from modeling, what are you focusing on these days?

Fitness modeling and growing my business. I'm very hard on myself to continue moving forward.

I get bored very easily so I'm consistently craving challenges, growth, more improvement towards being successful.

What would your fans be surprised to know about you?

I'm such a big kid a heart.

And, finally, what made you want join the GUYS family?

It's a awesome magazine and I'm so grateful for the opportunity to be on the cover.

What do you feel most comfortable wearing?
Nothing haha I find clothes so uncomfortable!

Hometown: Freelton, ON Canada
Age: 22… turning 23 this month! (May)
Profession: Remediation Tech.

I am 22 years old, with green eyes with blonde and pink hair. I was born in Toronto, Ontario and one year ago I moved to Vancouver, BC. I love to play soccer, football, and deadly long board games. I really enjoy hiking and exploring British Columbia with my dog, Luna. For a day job, I work at a restoration company as a remediation technician, but if given the chance to travel for modeling, would leave in a heart beat. I started modeling four months ago and quickly found a love for it. I am a freelance model and I use my instagram (@a.mber.rose) to promote myself and find photographers. My favourite type of modeling is lingerie and promo modeling in the future. I started modeling to gain confidence in my body, to embrace every rib and hip bone, and to show myself I didn't need big boobs or hips to feel sexy.

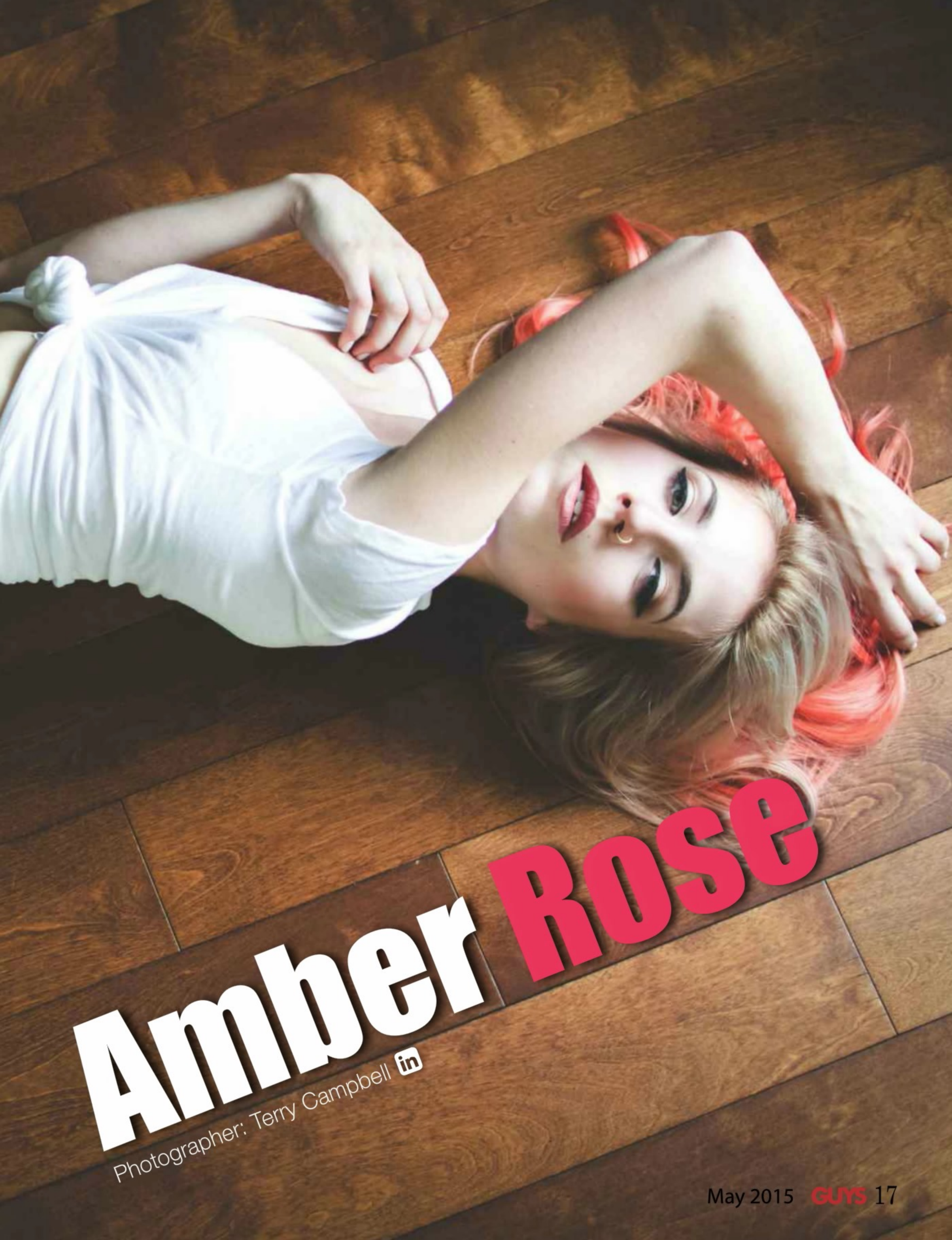

Amber ROSE

Photographer: Terry Campbell in

What's the most unusual place you've ever hooked up?

On top of a mountain in Banff, Alberta.

When do you feel sexiest?

After a great photoshoot.

What's your favorite sport?
Football
What's your favorite movie?
LOTR
Who's your favorite actor?
Hugh Laurie
What's your favorite song?
Turn Me On by Norah Jones
Who's your favorite artist?
Paramore
Do you have any piercings or tattoos? How many and where?
I have my first and second standard ear piercings, helix, navel, and both nipples.
What's the most memorable pick up line you've ever heard?
"My buddies bet me that I wouldn't be able to start a conversation with the most beautiful girl in the bar. Wanna buy some drinks with their money?"
What's one thing you think all men should know?
Every girl is a little crazy, you just have to pick your crazy.
What qualities drive you wild in a man?
An excitement for life, can cook the best breakfast in bed, and bearded with tattoos.
What's your idea of the perfect date?
We hike to the top of a mountain and snuggle under the stars. Make a fire, roast some marshmallows, curl up with a blanket. Bonus points if you bring a blunt or two.
How do we win your heart?
You can win my heart through my stomach. Feed me something delicious and I'm yours forever.
On an average Saturday night, what are you doing?
Binge watching tv shows on Netfliz with a large pizza and my puppy, Luna.

If you could go on a date with one person, dead or alive, who would it be?
Hugh Laurie. It has been a dream of mine since I was 12. He's a dream machine.

How did you get started modeling?
I found a photographer on Instagram and asked to collaborate. After that I was hooked!

Who is your favorite model?
Its Beepss and Katie Ann Martin

Aside from modeling, what are you focusing on these days?
I focus on my physical fitness and being mindful.

And, finally, what made you want join the GUYS family?
I have a major girl crush on many GUYS models and one day would love to work with a few.

What was your first job?

Soccer ref when I was 14 years old.

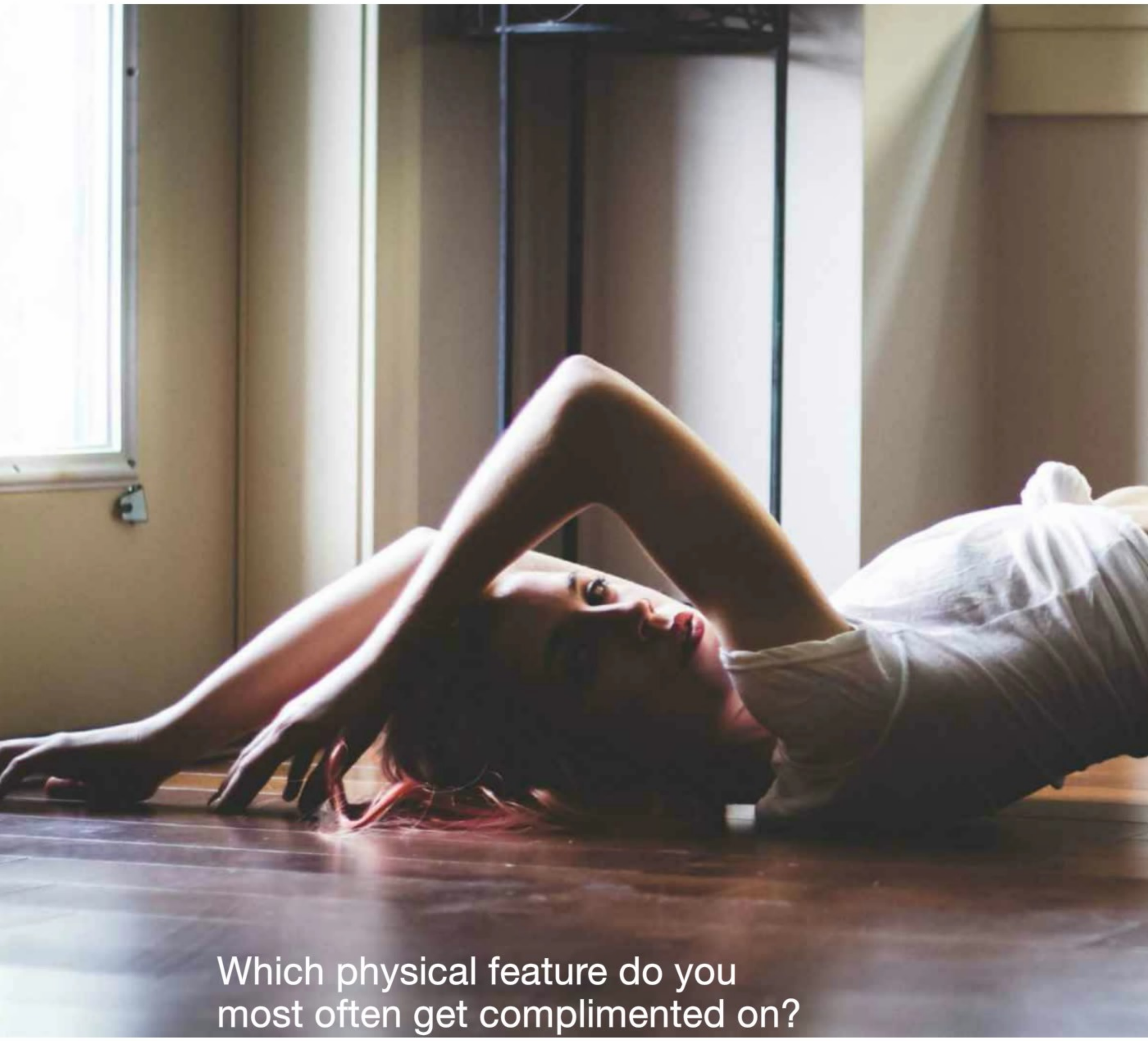

Which physical feature do you most often get complimented on?

My eyes. They're always changing colours.

What would your fans be surprised to know about you?

Last year I was too self-conscious to ever step in front of a camera.

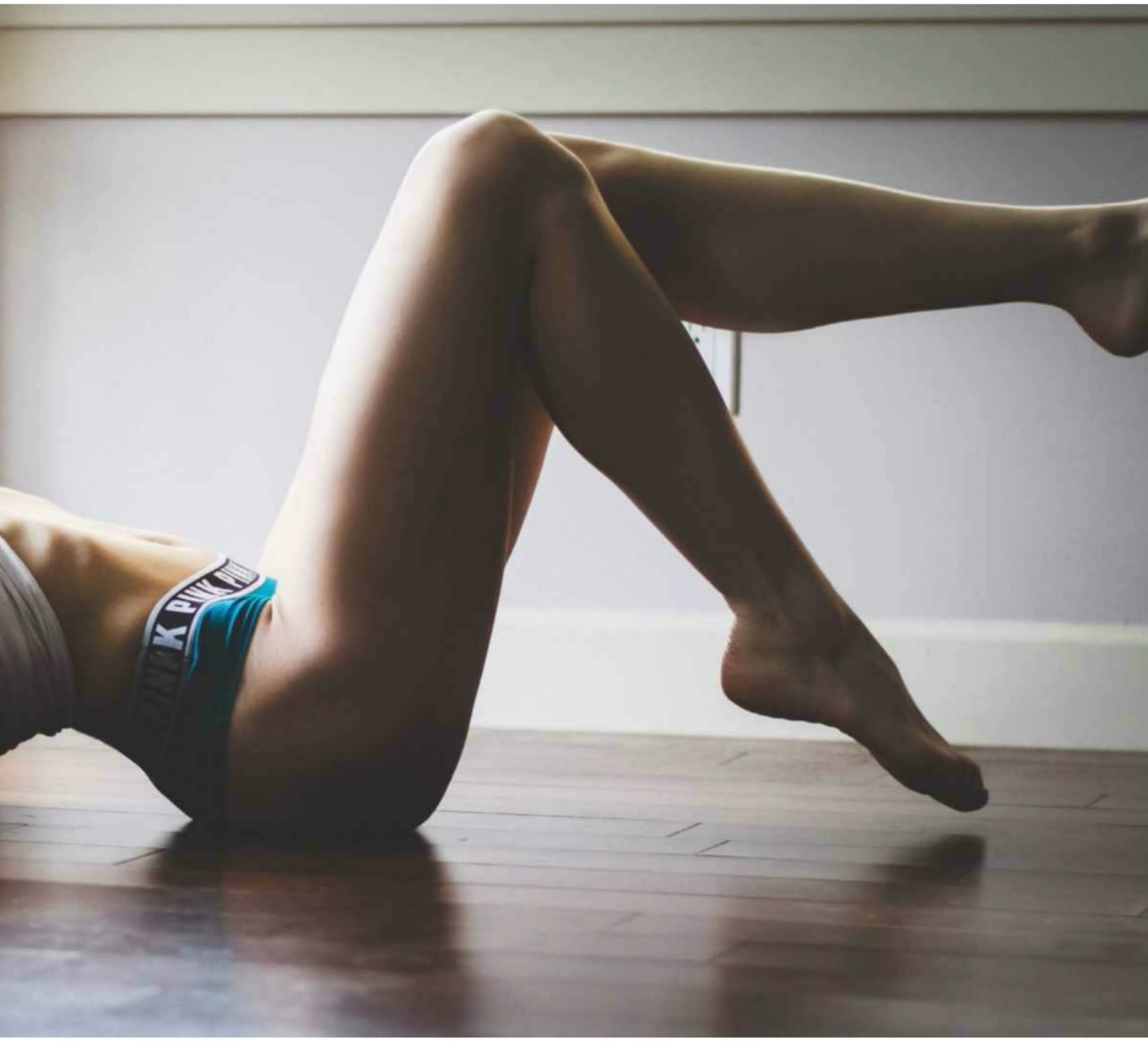

Bree Leigh

Photographer: Paul Venomous

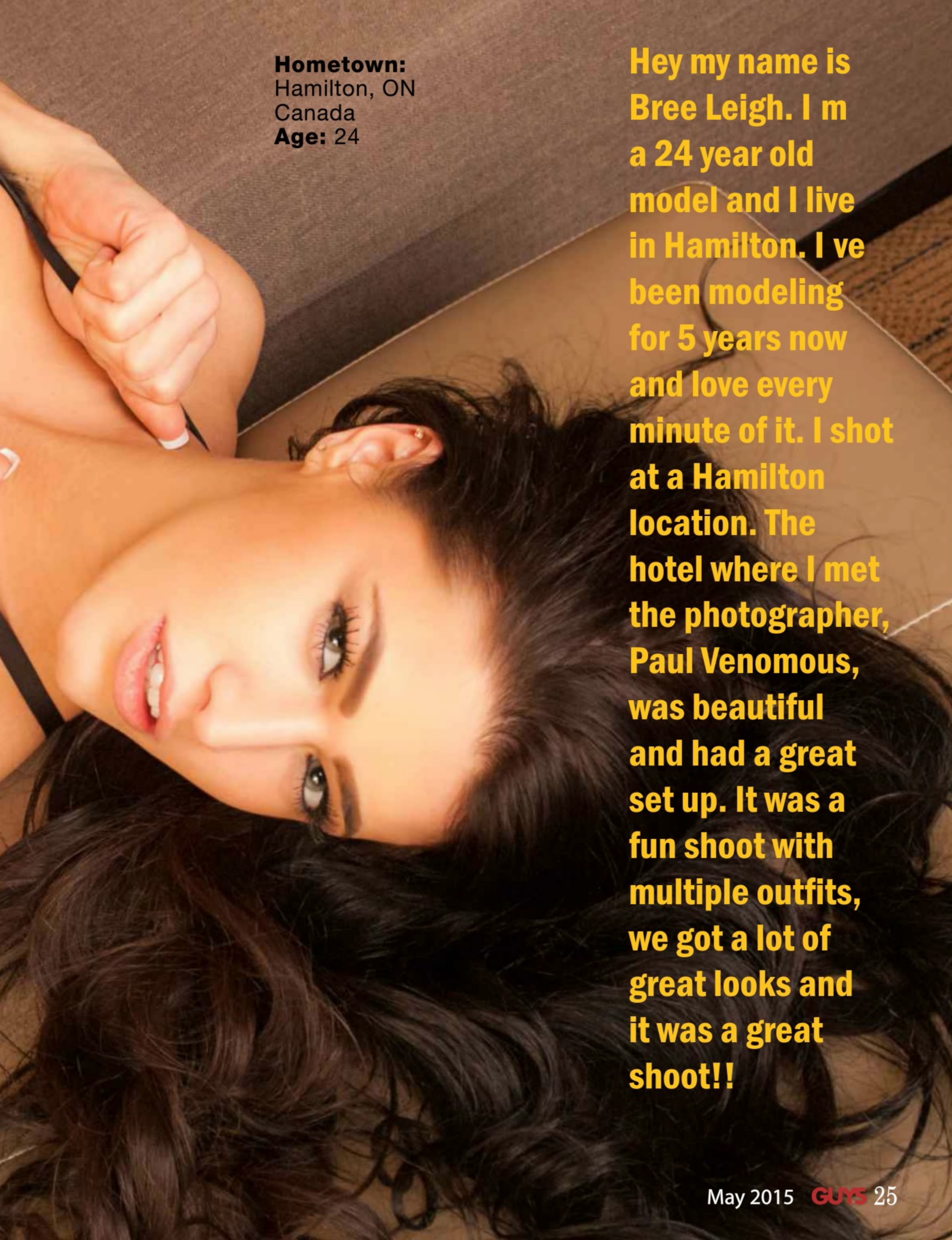

Hometown:
Hamilton, ON
Canada
Age: 24

Hey my name is Bree Leigh. I m a 24 year old model and I live in Hamilton. I ve been modeling for 5 years now and love every minute of it. I shot at a Hamilton location. The hotel where I met the photographer, Paul Venomous, was beautiful and had a great set up. It was a fun shoot with multiple outfits, we got a lot of great looks and it was a great shoot!!

What's your favorite sport?
Soccer
What team?
Canadians
What's your favorite movie?
Harry Potter
Who's your favorite actor?
Jennifer Aniston
What's your favorite song?
Low - Juicy J
Who's your favorite artist?
Michael Jackson
What was your first job?
American Eagle
Do you have any piercings or tattoos? How many and where?
3 tattoos; on my wrist, lower back and foot.
What do you feel most comfortable wearing?
My boyfriend's t shirt.
What's one thing you think all men should know?
Follow me on ig!
What qualities drive you wild in a man?
My eyes
How do we win your heart?
$ LOL joking being kind is a good start.
What's your idea of the perfect date?
Candle light dinner on a boat.
On an average Saturday night, what are you doing?
Working!
If you could go on a date with one person, dead or alive, who would it be?
Madonna
How did you get started modeling?
Went to a casting call one day, 5 years ago and it started from there.
Who is your favorite model?
Tyra Banks
Aside from modeling, what are you focusing on these days?
My dogs, Capone and Skylar
And, finally, what made you want join the GUYS family?
I love the mag and would love to be part of the group.

What's the most memorable pick up line you've ever heard?

Can you fly away to heaven with me because your an angel!

What's the most unusual place you've ever hooked up?

In home gym studio on the workout bench!

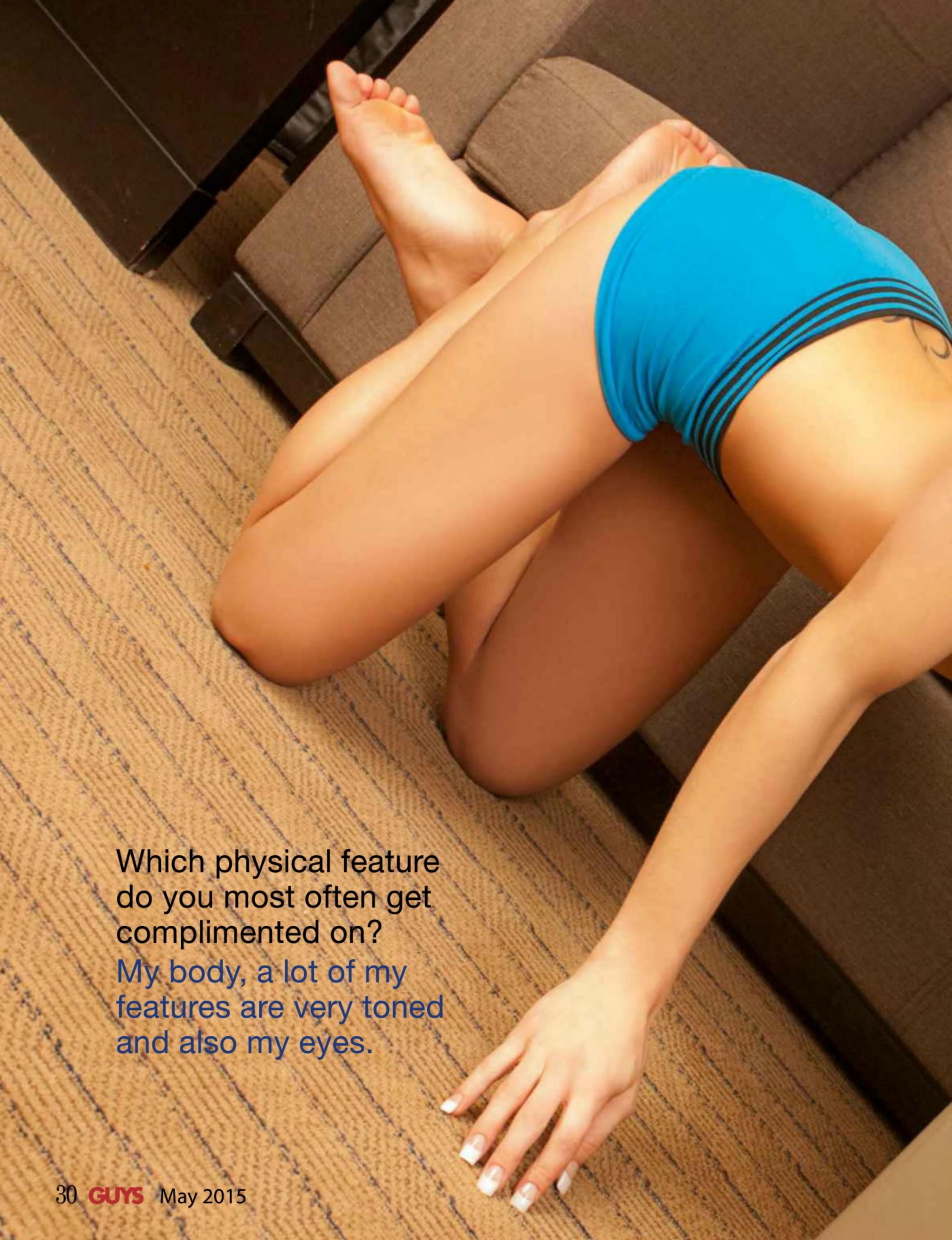

Which physical feature do you most often get complimented on?

My body, a lot of my features are very toned and also my eyes.

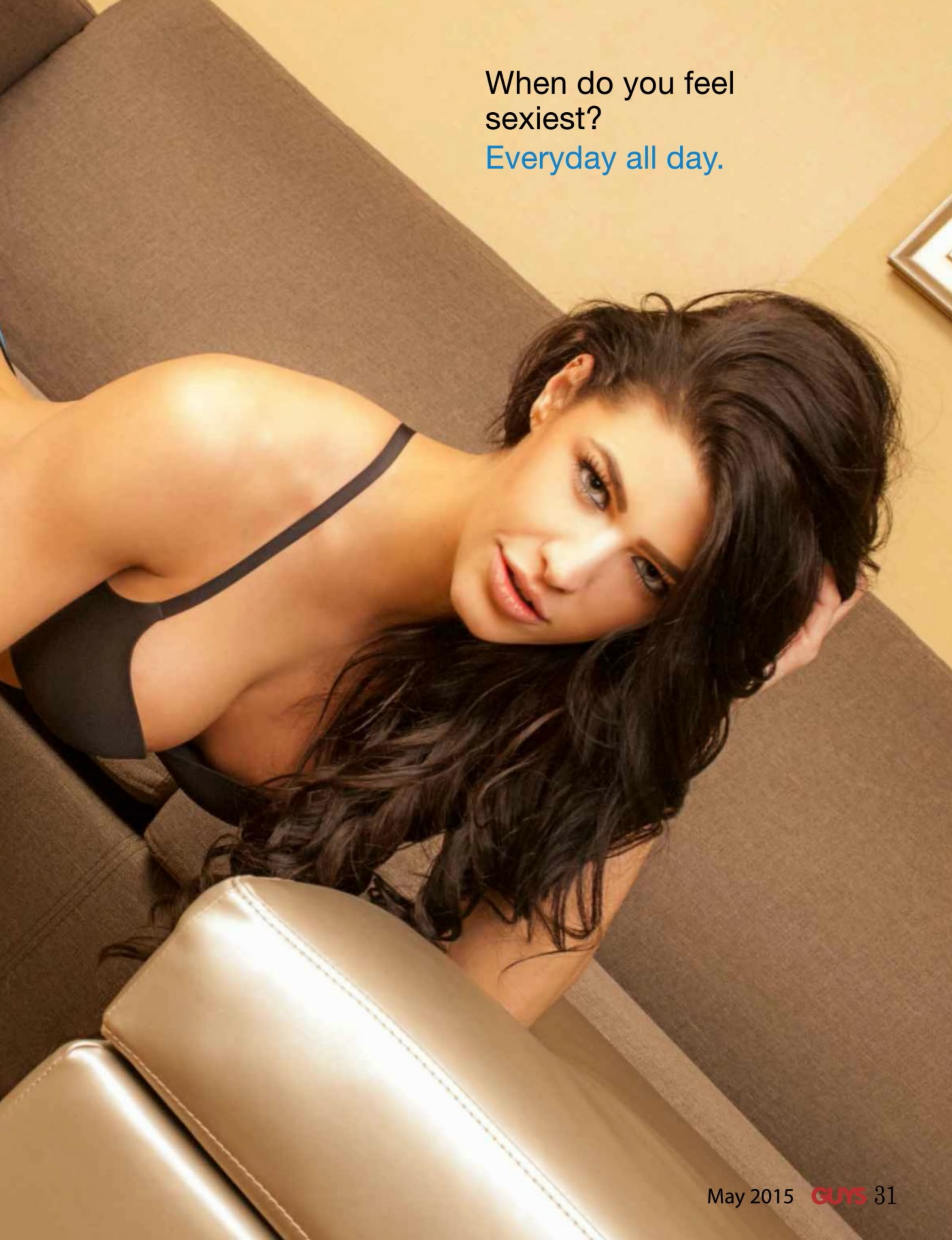
When do you feel sexiest?
Everyday all day.

What would your fans be surprised to know about you?

I am an all around Canadian girl I love fishing, camping and hiking.

© 2015 CABONOIR Photography

How to find the perfect BACHELOR PAD!

Graduating from college, leaving home for the first time or moving out of the dorm? This is what to look for, and what to avoid when searching for a new bachelor pad for the first time. Some of this advice is common sense and some of it has been figured out the hard way.

APPLIANCES: Take a look at the age and condition of the appliances like the oven, dishwasher or refrigerator. The condition of the appliances can tell a lot about how the apartment complex is run. If the appliances are fairly new, that's a good sign. If they are pushing 2 decades then that may indicate just the lack of enthusiasm that the management company has for keeping their apartments in good condition.

PARKING: How much guest parking is there? This is very important if you entertain a lot, have friends visiting your place or even have a significant other spending the night. Some apartment complexes don't have any guest parking. You don't want your significant other having to park on the street or in a pay lot which could become very expensive for you.

CURRENT RESIDENTS: Ask who lives around you (older working professional, students, etc...). You might find a great apartment, but if it's around older people who don't like noise then you will want to reconsider choosing to live there.

HOW MUCH ARE THE UTILITIES? This is extremely important to know for budgeting purposes. Ask what average electrical bill and utility bills are. Also, keep in mind you'll be paying for cable or satellite and internet services. Your bills for your apartment can easily go over $200 a month if you are not careful.

WALKING DISTANCE to restaurants, convenience shops, and bars: Being able to live close to anyone of these is a huge bonus. Especially if it's a bar, walk there and crawl home.

AMENITIES: Some apartment complexes offer gyms, dry cleaning services, free morning coffee. Don't be suckered into renting a place that has a crappy gym because you want to save 30 bucks a month.

GRILLS: Love grilling, planning on taking your current one with you, or buying one? Some apartments will not allow charcoal grills, some will not allow you to have a grill on your balcony, some apartments don't allow grills. Check your Lease or with the management office before buying, don't rely your new neighbors for information.

POOL AND HOT TUB/SPA: Renting a place that has a pool is essential. Pools are social places and a great way to meet your neighbors and have BBQ's/Parties at. Always remember NO GLASS by the pool. Have a party by the pool during the day, and bring the party back to your place for cocktail hour. Also keep in mind what the pool hours are, you don't want to be at place that shuts the pool down at 8pm every night. Also, no matter how nice the view is don't live by the hot tub, you'll hear people in it at all hours of the night.

Visit www.bachelorhaus.com to find out more about how you can customize your place that will impress any guest. USE "ForGuysMag" to save $100 off any purchase over $899. Shipping is always FREE!

Remember Rome wasn't built in a day, so take your time and spend your money wisely when looking for a new place. It's an expensive endeavor trying to break a lease early due to a roommate or other issues you have with apartment management.

Hometown:
Morganton, NC USA
Age: 23
Profession: Medical Device Sales Rep | Bartender

Chelsea Dylann

Photographer: Joshua Paull

Chelsea was born and raised in North Carolina until she moved to Florida to play basketball at a NCAA DII University where she received a full athletic/academic scholarship. There she graduated with honors and received her BA in psychology, minor in biology. Chelsea was a captain of her team 3/4 years and led the conference (ranked toughest DII conference in the nation) in rebounding her last 2 years. She loves hiking, playing sports, playing video games, and can probably out drink most men, yet still hold herself together as a lady. While growing up, her family bred and raised pit-bulls, which she will always have a spot in her heart for, but as of now she has a Min Pin named Brooklynn, who she is slightly obsessed with, but who isn't obsessed with their pet.

What's one thing you think all men should know?

Just be honest, because 95% of the time, women already know the truth.

What's your favorite sport?
Basketball! I played all four years in college for a NCAA Division II University.

What team?
Duke Blue Devils

What's your favorite movie?
Step-Brothers. I've probably watched it 100 times and still die laughing.

Who's your favorite actor?
Angelina Jolie!

What's your favorite song?
"Dirt Road Anthem" by Jason Aldean ft Ludacris ....perfect road trip song

Who's your favorite artist?
Right now...Sam Smith, because his voice gives me chills every time.

Do you have any piercings or tattoos? How many and where?
I have 9 small tattoos (strategically placed) & my belly button pierced

What qualities drive you wild in a man?
Being able to hold a conversation, romantic (does the little things), athletic, smart, and loyal.

What's your idea of the perfect date?
A surprise that involves being outdoors or a sporting event of one of my fav teams!

How do we win your heart?
Do all the small things to show you care and spoil me, only child syndrome lol.

On an average Saturday night, what are you doing?
At home playing PS or Xbox with a Stella or some Whiskey.

If you could go on a date with one person, dead or alive, who would it be?
Marilyn Monroe; I admire her beauty inside and out. Especially her confidence and the way she carried herself, regardless of what society wanted.

Which physical feature do you most often get complimented on?
My eyes

What do you feel most comfortable wearing?
A bikini!

When do you feel sexiest?
When I am in front of a camera during a photo shoot.

How did you get started modeling?
After I graduated college and had a lot more time on my hands, I decided to chase after my dream of modeling.

Who is your favorite model?
Jessa Hinton, she is not only beautiful, but has an amazing personality along with that "IDGAF" attitude.

Do you have a favorite behind-the-scenes story from a photo shoot?
Yes, when a security guard told me and another model we couldn't shoot by the pool because it was too "risque", yet when we moved to the beach to continue, he decided to watch! But that isn't the best part...the other model yelled up to him "NOOOO you can't watch, it's too "RISQUE!!!. Turn around!"

Aside from modeling, what are you focusing on these days?
Other than my career, myself. I want to be the best me I can be in this lifetime. Seeing how we only get one shot.

What would your fans be surprised to know about you?
I am very laid back and can make friends with anyone. That's the one thing I hear most from people, "wow, I never would have guessed how cool you were because most pretty girls are stuck up!" A little advice to everyone, get to know someone before you start judging them, you might meet some pretty neat people.

And, finally, what made you want join the GUYS family?
Who wouldn't want to join the GUYS family?! You always have beautiful and dope women, and I would be honored to be a part of the fam!

What was your first job?

A Sonic Waitress and yes, I rollerskated! lol

Gi Valentine

MUA: Catherine Shim Hair: Vincenzo Jon-Luca Lauretta
Photographer: Joshua Paull

Hometown: New York / Poconos, NY USA
Age: 29
Profession: Make-up Artist / Esthetician / Owner of ORI.gina.Lashes

Gi Valentine is probably one of the most humble down to earth women you will ever meet. Her drive, ambition and independence has had people in awe and left speechless. She manages to work 5 jobs, run her own eye lash line; ORI.gina.lashes , and still tends to make time for the people that she loves. Gi loves to love and seeks out the best in everyone that she meets. She is also very blessed to have come across such a professional photographer in Joshua Paull who she adores to death. As a team they have managed to have multiple spreads in multiple publications. Gi wanted to thank everyone from the bottom of her heart that always believed in her, never doubted her hustle and continue to shout for her in her corner. Lots of love and more to come!

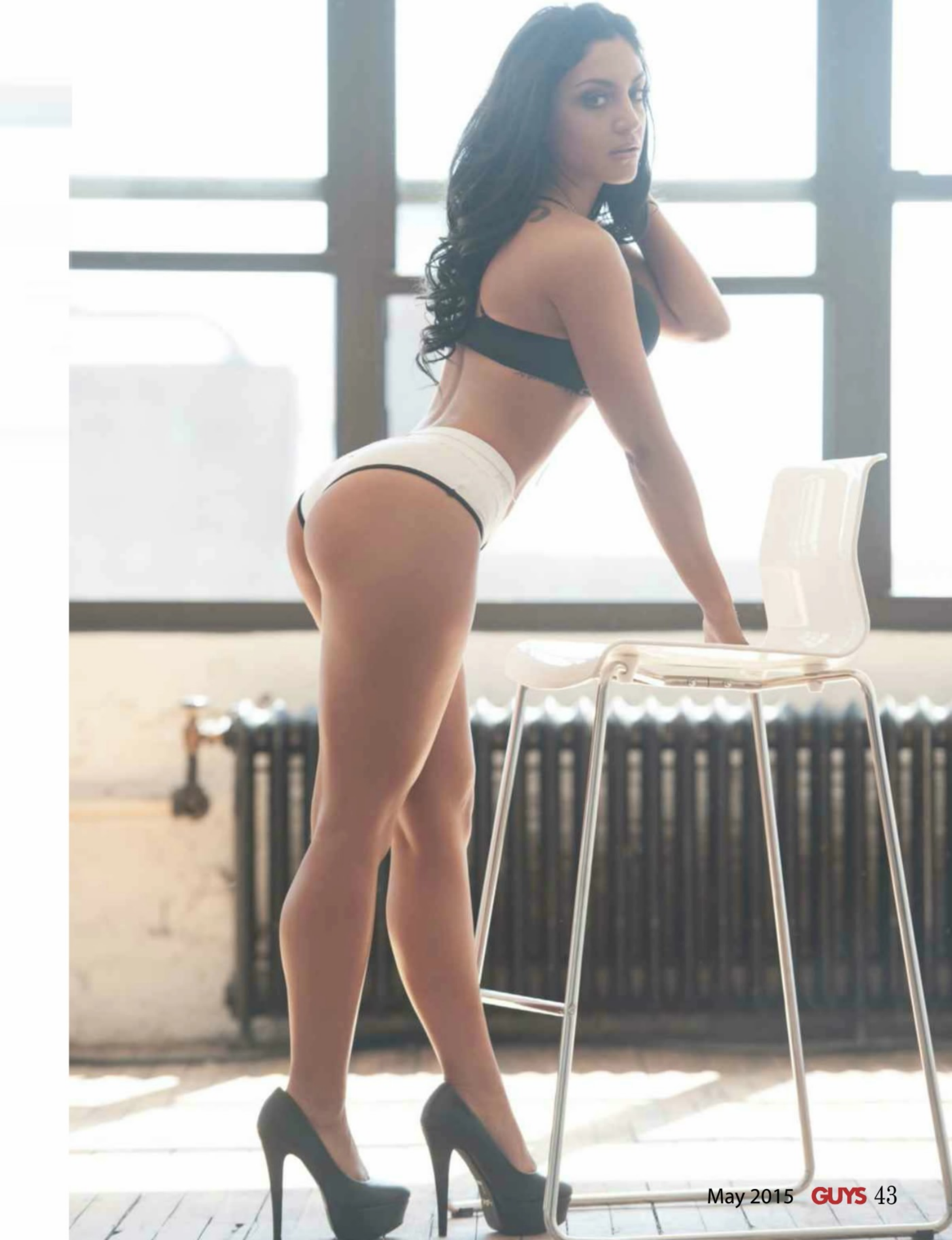

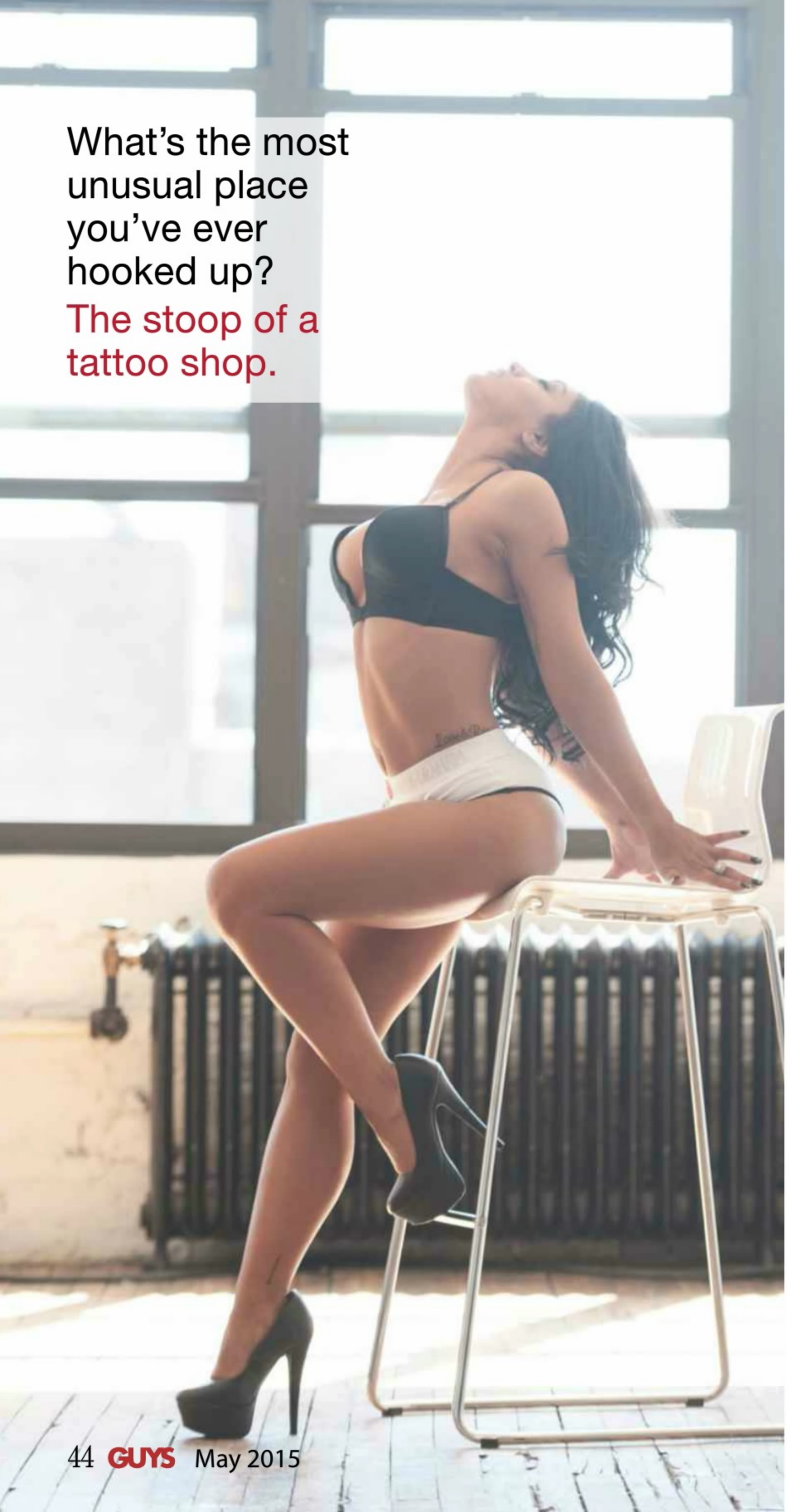

What's the most unusual place you've ever hooked up?

The stoop of a tattoo shop.

What's your favorite sport?
Basketball and football
What team?
Brooklyn Nets and NY Giants
What's your favorite movie?
Tommy Boy
Who's your favorite actor?
Leonardo DiCaprio
What's your favorite song?
Old school shoop by salt n pepa currently Madonna by drake
Who's your favorite artist?
Drake
Do you have any piercings or tattoos? How many and where?
10 tats hidden I'm basically a book because they are mostly words! Piercings ears belly button and boobies!
What's the most memorable pick up line you've ever heard?
How much does a polar bear weight? Enough to break the ice. Honestly I remember that because the guys face was so gross when he said it and the voice he made was so creepy, I don't understand lol!
What's one thing you think all men should know?
It's not always just about you guys! I'm all about putting yourself first but once you start a relationship with someone if she is your girlfriend, or not, you still need to be consistent and pay attention. Let's learn how to multi-task shall we!

What was your first job?

Perfume specialist

What qualities drive you wild in a man?
Ambition, drive and then passion to make him into a better person. No one wants a man who doesn't have his life together but still involves me and applauds my drive and ambition as well, it's all about team work

What's your idea of the perfect date?
I like hidden areas that I never ate at before in random locations. Food is the right path to my heart mixed with a drink! I like my time alone with my man, there's no reason to get to know someone with 50,000 people around you.

How do we win your heart?
Be you at all times, respect is my number thing I look for when I first meet someone.

On an average Saturday night, what are you doing?
Well after I'm done working (because I don't know what a Saturday night is) a glass of wine and a movie is perfect.

If you could go on a date with one person, dead or alive, who would it be?
Drake, Scorpio baby!! I would love to pick his brain and see what he really thinks

Which physical feature do you most often get complimented on?
My eyes, they change colors either super honey brown sometimes green it all depends.

What do you feel most comfortable wearing?
Boy shorts and a beater.

When do you feel sexiest?

When someone I care about tells me I'm beautiful when I wake up in the morning, that's sexy.

How did you get started modeling?

I'm a make up artist and was presented with the offer and took it. I never thought I could do the whole modeling thing since I'm so short but short girls get love too!

Who is your favorite model?

Adriana Lima

Do you have a favorite behind-the-scenes story from a photo shoot?

Every shoot is so much fun and every time I have one it gets better and better.

Aside from modeling, what are you focusing on these days?

I just created my own eye lash line called ORI.gina. Lashes which are my babies. Eventually I do not want to work for anyone but myself. My focus is on me right now getting things together, living healthy and make my own money

What would your fans be surprised to know about you?

I'm a Tomboy at heart. I grew up in the Poconos, I'm not afraid to play with frogs, fish or bugs. I might be short but I love to play basketball.

And, finally, what made you want join the GUYS family?

My amazing photographer granted me with this beautiful opportunity. Joshua Paull is hands down the best photographer I ever worked with. I'm so honored to have him and so honored to be blessed to be placed in a family such as GUYS. You all have my heart much love always XOXO Gi

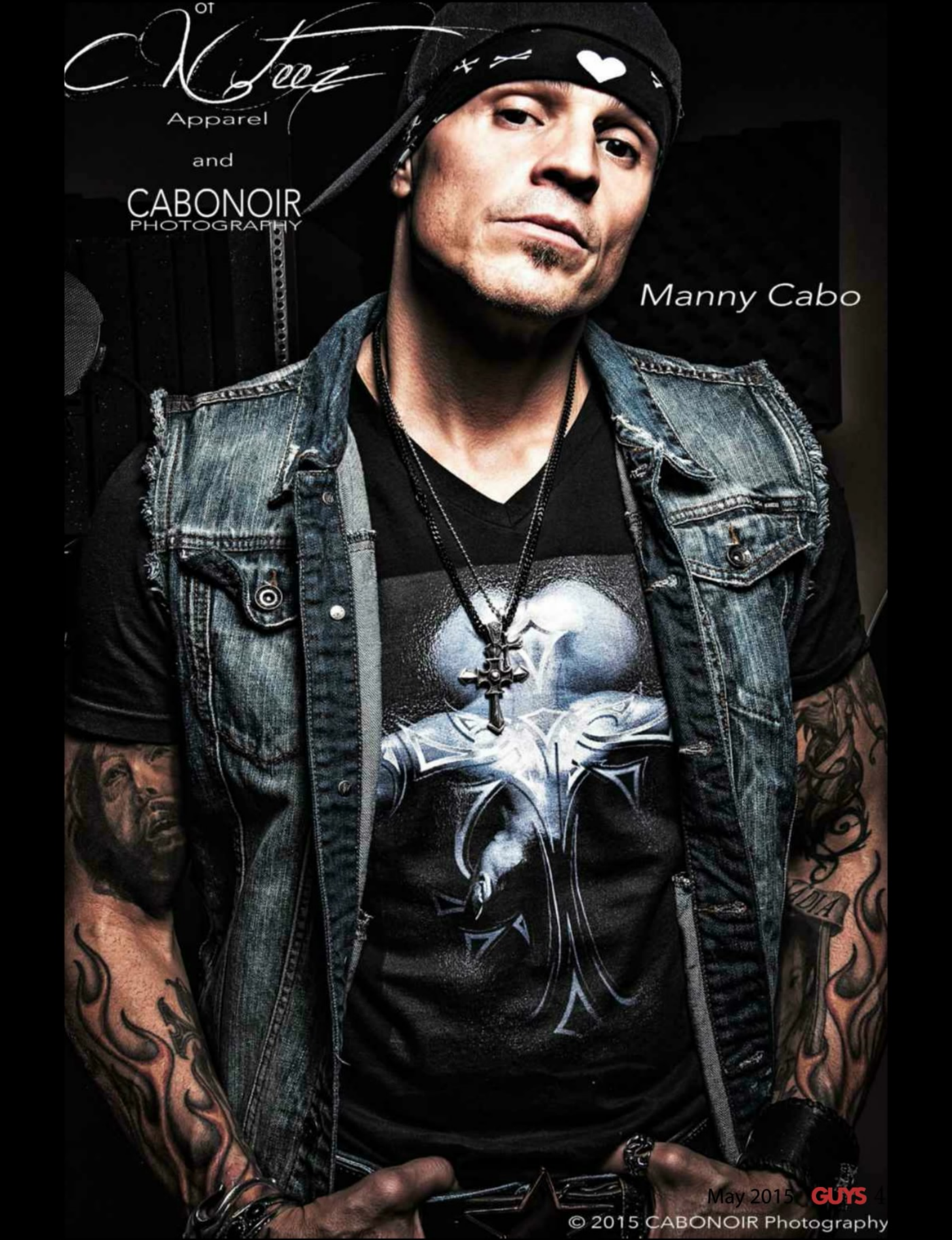

© 2015 CABONOIR Photography

I am Klysta Belle. I have lived in Dallas, Texas all my life. There is no place like home! I am always in a constant deep thought process. Often daydreaming my life away while I have music constantly on in the background. I will take breaks to get my groove on! I love to keep everyone around me happy and laughing! It brings me happiness to see that they are! Plus I am a nerd and it is hard to not laugh when you are around me! I have a mini me! She is my angel.

Hometown: Garland, TX USA
Age: 25
Profession: Model

Klysta Belle

Photographer: Roy Photography

What's the most unusual place you've ever hooked up?

The zoo.

What's your favorite sport?
Football
What team?
Dallas Cowboys
What's your favorite movie?
Lord of the rings! Nerd alert!!
What was your first job?
I was a waitress.
Do you have any piercings or tattoos? How many and where?
1 piercing and 3 tattoos
What's the most memorable pick up line you've ever heard?
A guy sang 'In Those Jeans' by Ginuwine in the middle of class. Classic!
What's one thing you think all men should know?
Women never get told they are beautiful enough.
What qualities drive you wild in a man?
A sense of humor.
What's your idea of the perfect date?
A surprise date!
On an average Saturday night, what are you doing?
I am with my family kicking back. Enjoying life!
If you could go on a date with one person, dead or alive, who would it be?
Alexander the Great
Which physical feature do you most often get complimented on?
My lips and legs.

What do you feel most comfortable wearing?
Workout clothes.
How did you get started modeling?
I was 14 and I saw an ad in the back of a magazine.
Who is your favorite model?
Adriana Lima
Do you have a favorite behind-the-scenes story from a photo shoot?
One time I was shooting at the lake, it was extremely windy, hair everywhere and a wave from a lake knocked me over. Then shortly after we had reflectors flying into us and then of course I end up having a few bugs fly in my face! It was a hilarious shoot!
Aside from modeling, what are you focusing on these days?
Building a career and future for my family.
And, finally, what made you want join the GUYS family?
Why would I not want to! GUYS is amazing!

What would your fans be surprised to know about you?

I am a cowgirl at heart!

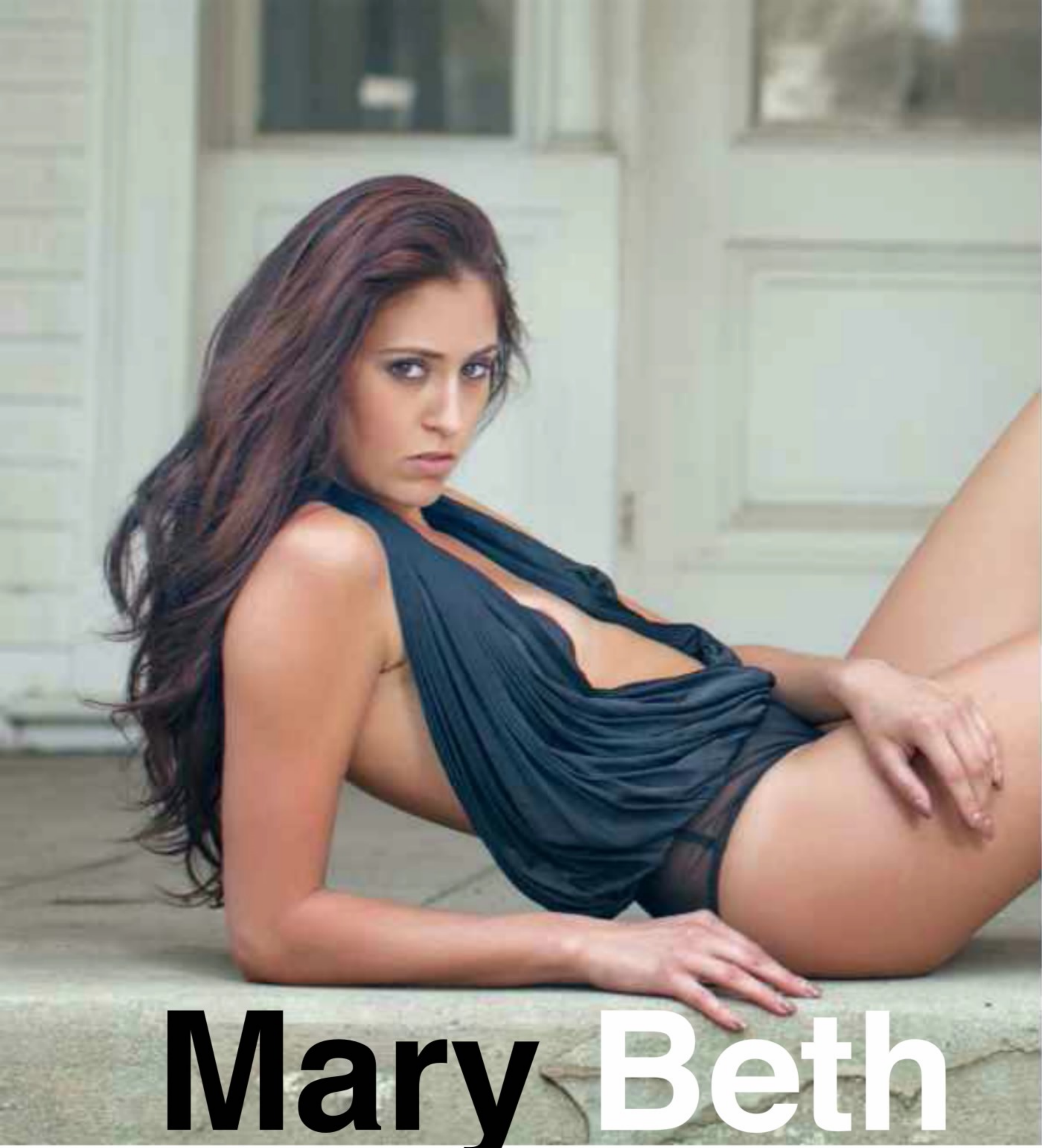

Mary Beth Weedon

Photographer: Enrique Photography

Mary Beth is a Rhode Island native who started modeling at age 14. She moved to Los Angeles two weeks after graduating high school in 2009 to continue modeling as well as to attend school. She graduated in 2011 from the Fashion Institute of Design & Merchandising with a degree in Visual Communications. Ever since she has been modeling nationally as well as internationally.

Hometown: Warwick, RI
Age: 24
Profession: Model

When do you feel sexiest?

When I am shooting lingerie or swimwear.

What's your favorite sport?
Football
What team?
New England Patriots!
What's your favorite movie?
All of Al Pacino's movies (I am the most indecisive person you'll ever meet)
Who's your favorite actor?
Al Pacino
What's your favorite song?
Right now it is Cruise by: Florida Georgia Line
What was your first job?
At age 14 my mom said I could only get a cell phone if I got a job, so I got a job at Burger King that week. All my friends worked there so it was really fun. My only requirement was that I would not touch the food.
Do you have any piercings or tattoos? How many and where?
4 tattoos: my finger, my wrist, my foot and my hip. I love tattoos and if it was my personality I would be covered.
What's the most memorable pick up line you've ever heard?
"Excuse me, you dropped your smile." This is not a joke, this happened lol.

What's the most unusual place you've ever hooked up?
In a bathroom at an afterparty in the Hills (I am noticing more and more as this interview goes on how boring I am LOL).

What's one thing you think all men should know?
Women do not like dick pics. Stop sending them!

What qualities drive you wild in a man?
A man that can use tools and fix pretty much everything you can think of, a guy that can make me laugh, who has ambition, pretty much a manly man.

What's your idea of the perfect date?
Doing something unique and fun, basically not the standard dinner and a movie. Boys, if you are going to take a girl out to dinner sit next to her (side by side) not across from her, it makes it more intimate.

How do we win your heart?
To be completely honest it's simple: don't be a douchebag!

On an average Saturday night, what are you doing?
Going to dinner with my boyfriend and maybe meeting up with friend's after.

If you could go on a date with one person, dead or alive, who would it be?
Ryan Renolds

Which physical feature do you most often get complimented on?
Lately it's been my butt.

What do you feel most comfortable wearing?
Nothing, I would rather be in the least amount of clothing possible.

How did you get started modeling?
I started modeling at age 14, yup, that's my boring story LOL.

Who is your favorite model?
Izabel Goulart, I don't need to explain.

Do you have a favorite behind-the-scenes story from a photo shoot?
I am always a goofball on set and behind.

Aside from modeling, what are you focusing on these days?
Starting my own fashion boutique which will be online hopefully by the end of this year!

What would your fans be surprised to know about you?
I have a Belgian Malinois that I train in protection and also compete her in it. I will be breeding her this year if anyone wants a pup! lol

And, finally, what made you want join the GUYS family?
I actually did a shoot this winter in San Francisco and one of the photographers submitted our series so, here I am!

Megan Lynn

Photographer: Mason Woodward

Hometown: Ventura County, CA USA
Age: 22
Profession: Administrative Assistant

What's your favorite sport?
Softball/Baseball. Give me a few hard balls and something to put them in, I'm all in!
What team?
Dodgers, I'm technically from LA, gotta support the home team.
What's your favorite movie?
A chick flick?
Who's your favorite actor?
Channing Tatum
What's your favorite song?
Anything from Trey Songs or The Weekend
Who's your favorite artist?
Trey Songs
What was your first job?
I worked at a pottery painting place.
What's your favorite color?
Royal blue and lime green.
Do you have any piercings or tattoos? How many and where?
Yesssss I do! I have 7 tattoos working on number 8. It really is an addiction. My dad always told me "they're like potato chips, you can never just have one." Damn was he right! My piercings, I have 4 on the cartilage of my ear, 2 on each ear lobe, and that oh so cute belly button ring!
What's the most memorable pick up line you've ever heard?
Did you sit in a pile of sugar? Cause you have a pretty sweet ass.
I'm not a photographer, but I can picture me and you together.
What's the most unusual place you've ever hooked up?
I "had fun" in a hospital. My boyfriend had to stay a few nights for some tests and he was bored and dying to get out, so I may or may not have been a little eager to help! I'm sure you guys can fill in the blanks!

What's one thing you think all men should know?
The right way to treat a lady! They're not your balls, you can't just play with them when you want to.

What qualities drive you wild in a man?
Passion, drive, desire, energy (wink wink)!

What's your idea of the perfect date?
I'd much rather a guy bring me some flowers and take me to the beach to watch the sunset, then try to wine and dine me.

How do we win your heart?
I don't like drama, I don't like rude people, I don't like conceited people, I don't like assholes! Stay away from all that and you got me.

On an average Saturday night, what are you doing?
Probably watching TV cuddling with my poochy poos because I'm exhausted from the week.

If you could go on a date with one person, dead or alive, who would it be?
Channing Freaking Tatum!

Which physical feature do you most often get complimented on?
The booty or my lips

What do you feel most comfortable wearing?
Probably whatever I'm wearing in these pictures.

When do you feel sexiest?
Whenever a really good sexy song comes on. Every girl has that song that'll turn them from daddy's little girl to a stripper before the lyrics ever start.

How did you get started modeling?
My mom pushed me to get out there and contact photographers, so I guess that's how.

Who is your favorite model?
Tianna Gregory

Aside from modeling, what are you focusing on these days?
I'm working on finishing my degree and getting my Paramedic License.

What would your fans be surprised to know about you?
I don't like compliments, they are sweet but they make me uncomfortable and I'm a very feisty person.
Oh and I'm a HUGE country fan!!

And, finally, what made you want join the GUYS family?
I love the magazine and reading all the little articles.

Nichole Marie Tyra

Photographer:
Davide Anderson

Hometown:
Westland, MI USA
Age: 20
Profession:
Graphics Design Major

What's your favorite sport?
Hockey, I've watched the Redwings since I was a little girl. Although the Wings aren't as good as they used to be, watching them now reminds me of the good old days watching them with my dad.

What's your favorite movie?
Furious 7, I think the movie was so touching. The way they paid tribute to Paul Walker couldn't have been done more perfectly. I have never cried so much during a movie.

Who's your favorite actor?
Gerard Butler.

What's your favorite song?
"Hurt" by Johnny Cash. It's a song that has great meaning to it. I love songs that go far beyond a catchy beat.

Who's your favorite artist?
Big Sean when I'm feeling some rap and when I need something a little calm John Mayer is a go to.

Do you have any piercings or tattoos? How many and where?
Yes, I have a cross on my back, a bear paw on my lower waist and a Queen of hearts tattoo on my wrist. I used to have a ton of piercings but are all taken out now so only my ears are left.

What's the most memorable pick up line you've ever heard?
"Do you have a map? Because I keep getting lost in your eyes" lol or there's the typical over used line " Are you from heaven? Because you look like an angel."

What's one thing you think all men should know?
I think all men should know how to cook. I love food and there's nothing more attractive than a man that can make me a meal after a long day.

What qualities do you like in a man?
I love a strong man. Someone who can be independent and take care of business. I like a man that has goals and doesn't care what anyone thinks of him. I like an honest man because at the end of the day you can have a perfect man but if he's not honest or trustworthy he's not boyfriend material.

What's your idea of the perfect date?
A perfect date is a movie night with lots of candy and slurpees!

How do we win your heart?
My heart can be won with honesty. To me honesty is the number one aspect in any relationship.

On an average Saturday night, what are you doing?
I'm usually having a couple cocktails at a bar or club. Sometimes a good movie night is nice after a long week too. So it just kind of depends on my mood.

If you could go on a date with one person, dead or alive, who would it be?
I would go on a date with a young Elvis Presley. He's a legend.

Which physical feature do you most often get complimented on?
I get complimented most on my eyes. People say there very cat like and striking.

What do you feel most comfortable wearing?
I feel most comfortable wearing nothing. I love to be naked.

When do you feel sexiest?
I feel sexiest when I'm in bikinis or lingerie. They make me feel like all eyes are on me. I feel like I model best in them.

How did you get started modeling?
I started off by myself, building my portfolio and connections. It's been a real struggle because of my height but it is definitely starting to pick up as I learn the dos and don'ts.

Who is your favorite model?
My favorite model/actor is Eva Longoria. She's short, only 5"2, and has shown the world it is possible to model and become world renowned at any height.

Do you have a favorite behind-the-scenes story from a photo shoot?
Yes, I remember being so hungry during a shoot I went to the vending machine in the hall way and bought myself a coke and bag of hot Cheetos. I then continuously had to clean my fingers throughout the shoot. I love hot Cheetos.

Aside from modeling, what are you focusing on these days?
I'm focusing on my health I've been eating clean and in the gym everyday. That means no pop or hot Cheetos. I also plan to go back to school in the fall for anesthesiology.

What would your fans be surprised to know about you?
I am a complete tomboy at heart. Growing up with four brothers I've learned the care free ways of life that men have lol.

And, finally, what made you want join the GUYS family?
I love GUYS magazine because while being sexy they're still tasty. They don't over expose woman, they give the audience just enough. It's very easy to cross the fine line between classy and trashy. However GUYS Magazine has figured out the balance. That's what has made me want to join the GUYS family.

What was your first job?

At my parents restaurant called The Flamingo, when I was 12. As a bus girl/food runner.

Beard Apparel s Girl of the Month

in Jamie Jackson

Photographed by MD WELCH in

TOP 10 BEARDS IN FILM

(Not in order of best, this is just our Top 10)

1. Gerard Butler - 300
2. Kurt Russell - The Thing
3. Christoph Waltz - Django Unchained
4. Tom Hanks - Cast Away
5. Dumbledore/Gandalf
6. Samuel L. Jackson - The Caveman's Valentine
7. Tom Hanks - Forrest Gump
8. Harrison Ford - The Fugitive
9. Pai Mei - Kill Bill Vol. 1&2
10. Salma Hayek - Cirque du Freak

Gerard Butler - Leonidas - The Spartan warriors of 300 are clearly worth 20 soldiers for every one of them, but we all know their power really derives from their strong beards. Butler's power scruff in this film is as perfectly chiseled and defined as every muscle on his body. With a beard that strong, you couldn't even be mad if he push kicked you into a bottomless hell pit.

Kurt Russell - Aside from looking badass and the practicality of fighting the Arctic chill, he pours a glass of whiskey into his computer and calls it a "cheating bitch" for beating him at chess. Steel wool and a cold heart.

Christoph Waltz - "The man with the exceptional beard". There's never been a beard that is both so lovable that you feel you cuddle up to it , while also fearing he might pull a 6 gun and blow you to hell. Auf Wiedersehen!

Tom Hanks (Cast Away)- As if we couldn't love Hanks any more, then he goes and grows this man mop and sticks out the rough island life with his boy Wilson (who also appropriately becomes shaggy along with Tom). This is a beard of companionship.

Dumbledore/Gandalf - This one was too close to make a call, and I won't be in the middle of a wizard fight, so it's a tie. Between the epic hair that enchants their faces, to the bad ass men who portrayed the characters (Harris&Gambin/McKellen), this is a set of long wizardly white beards that could stand toe to toe with anyone.

Samuel L. Jackson - I've never actually seen this movie, but when my main man Sam Jackson dawns a full beard, you'd better bet it's going to demand attention! Honorable mention, Sam's beard in the upcoming Hateful Eight!

Tom Hanks (Forrest Gump) - The lovable savant steals our hearts and everyone's women with this incredible beard. Yes, yes, this is the second time Tom made the list, but what the hell? The guy knows how to wear it.

Harrison Ford - While he only dawns it for a fraction of the movie, it's just such a joy to see Harrison really take on the appearance of the "scruffy looking nerf-herder".

Pai Mei - Tarantino makes a third appearance in our list, this time in the form of the Kung Fu Master Pai Mei. Between the 5 point palm exploding heart technique, teaching The Bride how to snatch out eye balls and constantly flipping his beard to side and laughing maniacally, this man was an easy choice for us. Quentin knows how to place a good beard.

Selma Hayek - It's Selma Hayek with a beard. No words are necessary.

written by AJ Apone of Beard Apparel
www.beardapparel.com
@beardapparel
@beardedAj

Hometown:
Dallas, TX USA
Age: 22
Profession:
Photographer

Niki Tyler

Photographer: Jose Luis

Niki Tyler is an American glamour model based in Dallas, TX. She has previously appeared in MAXIM South Africa, Esquire Mexico, BIZSU magazine and many online publications. At a young age, Niki was drawn to classic rock music and adored the amount of creativity the music inspired in her. After writing, directing, and producing several full-length films, she found her true passion in still photography. Combining her love of music and photography, Niki has established a name for herself in the industry photographing concerts and rock bands. Since stepping in front of the camera Niki has taken the modeling world by force and is continuing to expand her brand throughout the modeling industry.

Which physical feature do you most often get complimented on?
My legs

What's your favorite sport?
Basketball by far!
What team?
The Dallas Mavericks – When they won the NBA Championship in 2011 I cried for a solid 30 minutes and I honestly don't think I've stopped celebrating that win.
What's your favorite movie?
Too many to pick from! I love action movies, comedies, and rock music documentaries.
Who's your favorite actor?
Matt Smith
What's your favorite song?
'Seasons of Wither' by Aerosmith
Who's your favorite artist?
Aerosmith is my favorite band of all time - I'm a HUGE classic rock and hair metal fan.
What was your first job?
I was an assistant director on a few productions for a local theatre and it was an amazing experience.
What's the most memorable pick up line you've ever heard?
I've had quite a few that were so out there I just ended up laughing. A friend of mine said he used to try and pick up girls by looking them up and down then asking them, "Are you really wearing that here?" He said fifty percent of the time it works and gets the girl laughing and the other fifty percent they get mad – So be careful guys!

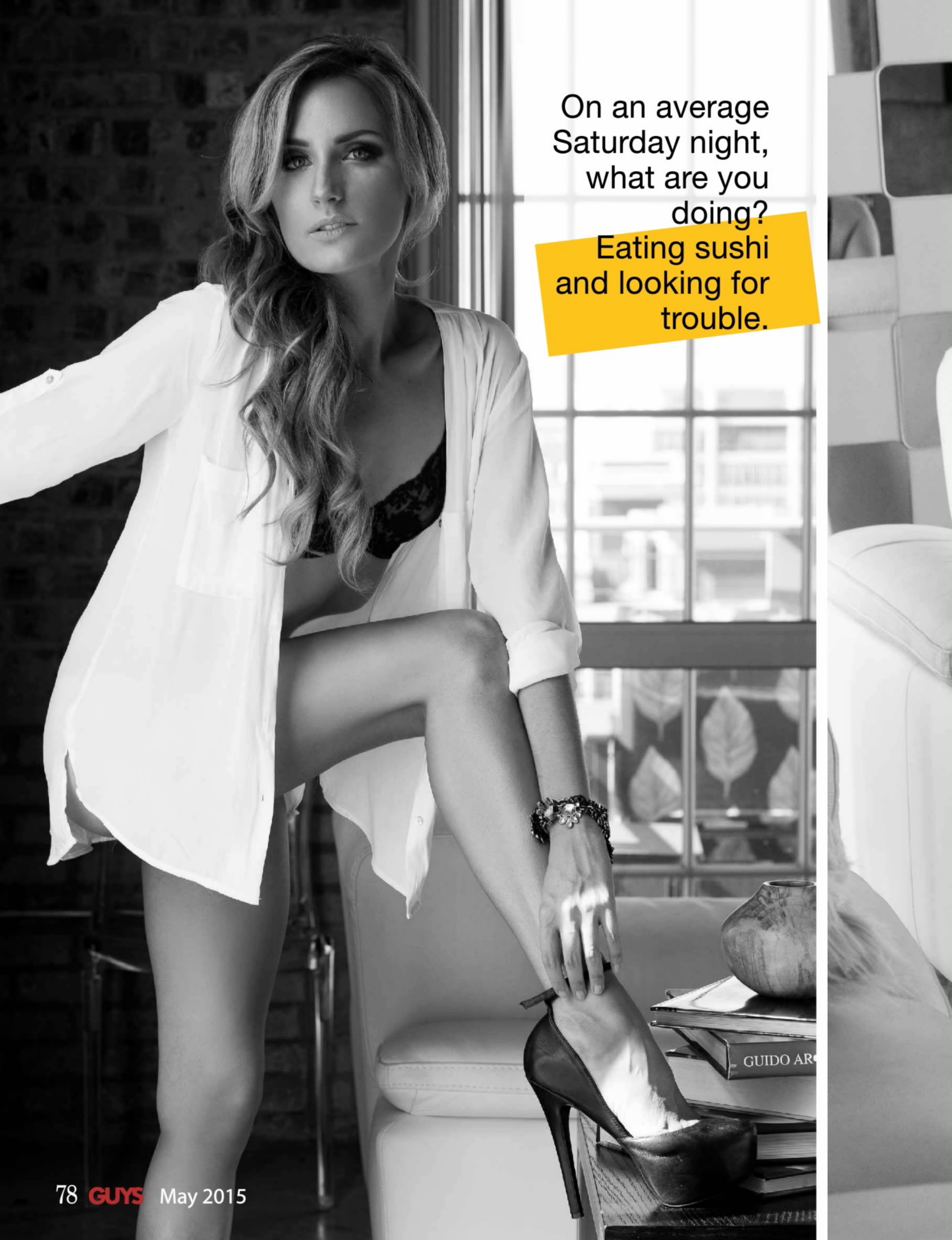
On an average Saturday night, what are you doing?
Eating sushi and looking for trouble.
GUIDO AR

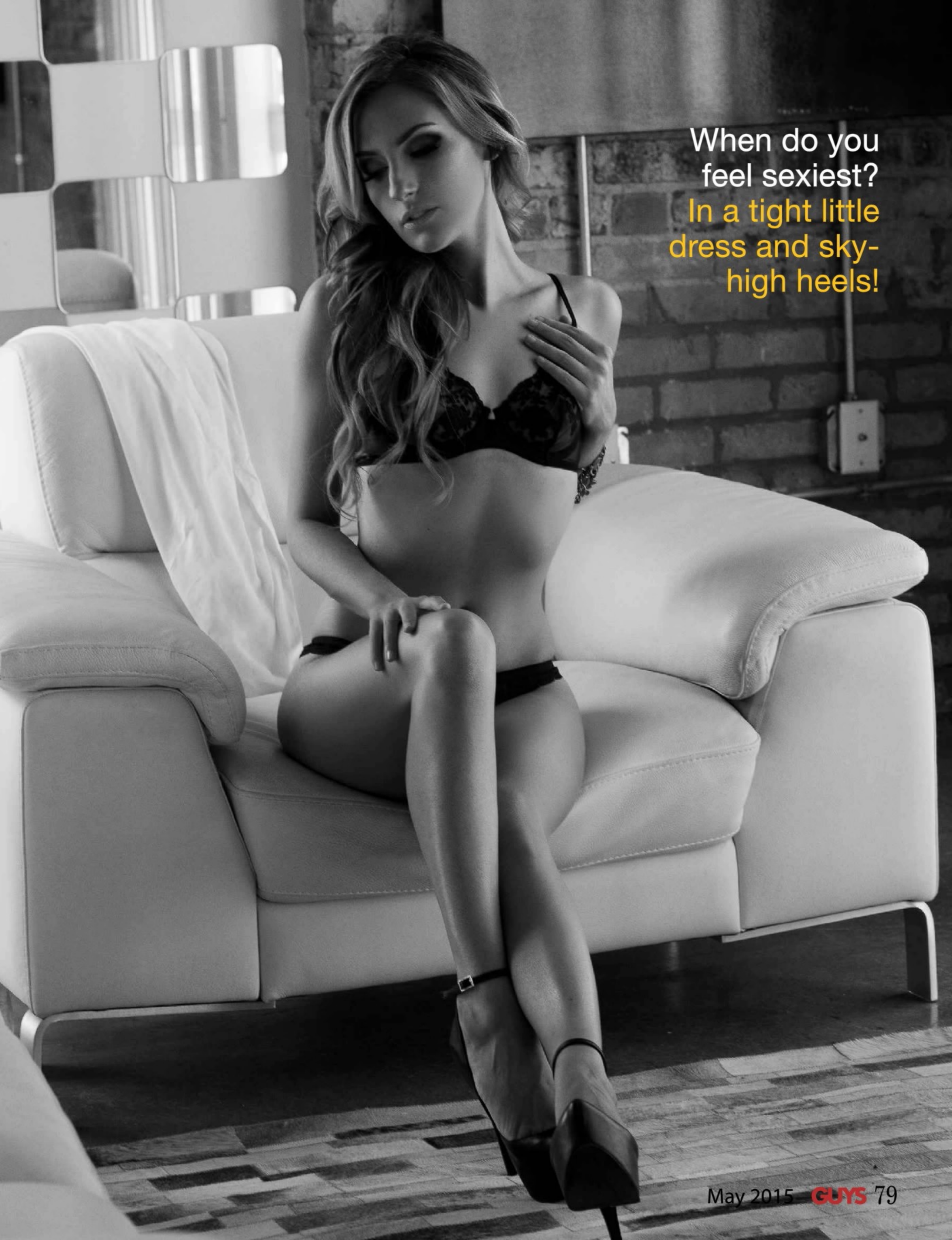

When do you feel sexiest? In a tight little dress and sky-high heels!

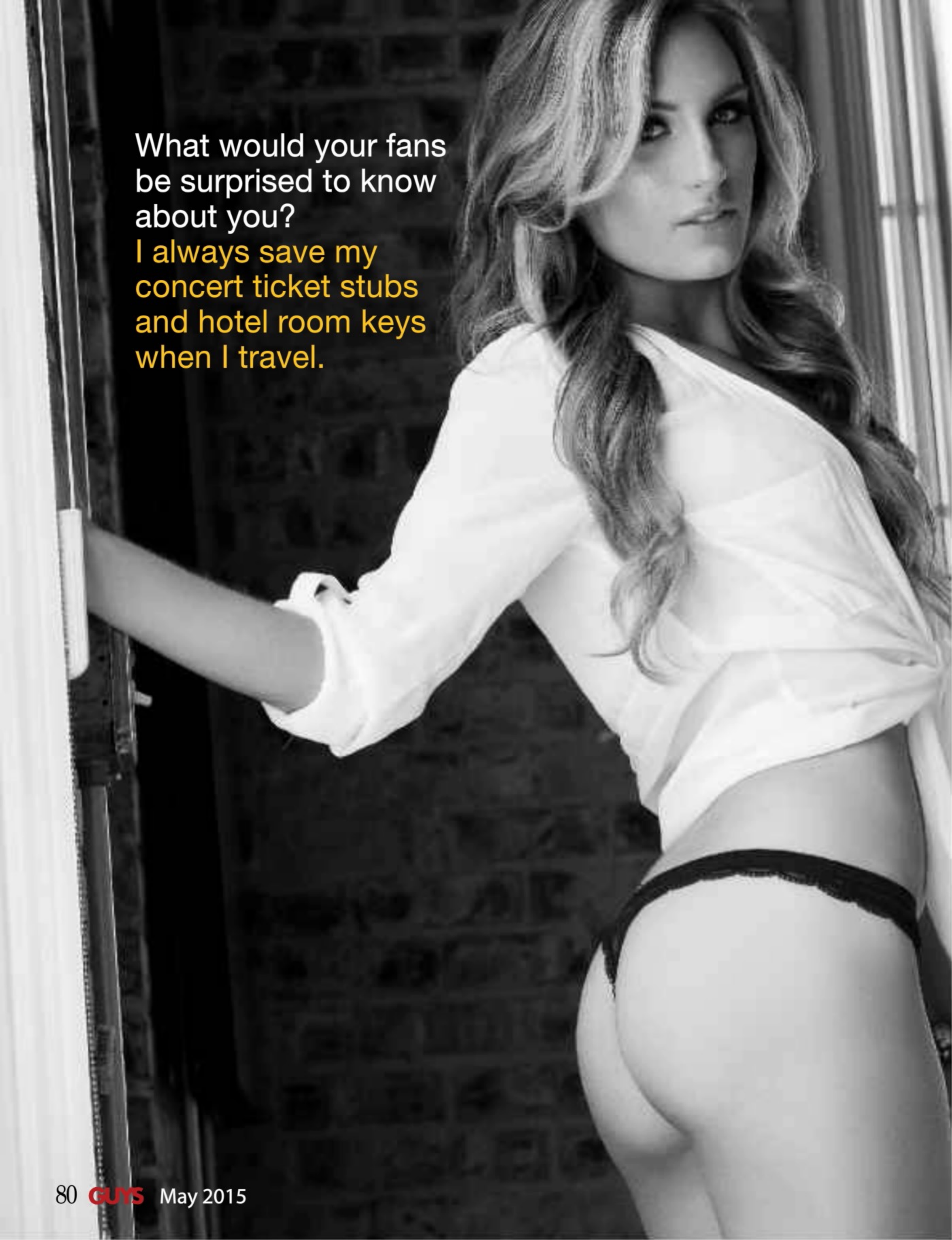

What would your fans be surprised to know about you?

I always save my concert ticket stubs and hotel room keys when I travel.

What's the most unusual place you've ever hooked up?
On a balcony that overlooked the dance floor of an after hours club with my boyfriend and another girl

What's one thing you think all men should know?
In my opinion, jealously is the worst quality to have. It doesn't get anyone anywhere and it complicates everything. If another man compliments your girl, embrace it – Don't get angry.

What qualities drive you wild in a man?
Someone who can make me laugh, is always up for an adventure, has great taste in music, over 6ft tall, dresses well and has great hair!

What's your idea of the perfect date?
I love getting to know people and finding out what makes them tick. Take me on an adventure. And if there is sushi involved, it's a great date!

How do we win your heart?
Have a good heart, be kind, be passionate, take me out and grab my butt.

If you could go on a date with one person, dead or alive, who would it be?
Steven Tyler

What do you feel most comfortable wearing?
If I could live in lingerie I would but I also am a sucker for a big comfy t-shirt. It all depends on my mood.

How did you get started modeling?
A friend of mine needed a promotional model for their website and asked me. As a photographer, I immediately loved the contrast of being in front of the camera as well as behind it.

Who is your favorite model?
I absolutely adore Dani Mathers (Playboy's Miss May 2014) – She is STUNNING and my girl crush!

Do you have a favorite behind-the-scenes story from a photo shoot?
I have so many great stories from photo shoots that it's difficult to pick one in particular. One of the most rewarding things about this job is getting to work with such talented artists and becoming friends. That and dancing around in my underwear because that almost always happens!

Aside from modeling, what are you focusing on these days?
My photography. One of my favorite places in the world is the front row of a concert with my camera.

And, finally, what made you want join the GUYS family?
I absolutely adore the magazine and the features. I also feel like you get to know the girls a little better because the Q&A asks GREAT questions. It's always a good laugh when I get to read other models stories and I love it when their personalities come through too! All around, a fabulous magazine, and I truly feel honored that I get to work with you all.

Nikola is a full time fine art nudes, glamour, lingerie, swimwear and bodypaint model from the heart of Europe. She fell in love with the freedom of traveling for shoots all around the world. With her trademark Best Breasts in Business, a couple big Samsonites full of outfits and high heels, a huge smile on her face and an appetite to shoot all day and night. What drives her is the ambition not to become famous, but to make beautiful art, make enough money to pay her bills and save for a rainy day, travel and meet great people, all before the almighty Mother Nature takes it all away from her. Her all natural look and body without silicon, botox, tattoos or piercings, hair extensions or coloring was captured by photographers from Miami to London, Berlin, Paris or Stockholm.

Hometown:
Prague, Czech Republic
Age: 28
Profession:
Fine Art Nudes Model

Nikola

Photographer: Rene Kiviet
MUA: Purdey Cherry

What do you feel most comfortable wearing?

Contact lens and no clothes at all.

When do you feel sexiest?

When a man is cooking for me.

What qualities drive you wild in a man?

Dexterous hands, fantasy and original ideas.

What's your favorite sport?
Horse riding.
What's your favorite movie?
It would be the Shawshank Redemption
Who's your favorite actor?
Channing Tatum.
What's your favorite song?
Weather With You by Crowded House.
Who's your favorite artist?
Boris Vallejo. Come on, google him, he's incredible.
What was your first job?
Selling sports shoes.
Do you have any piercings or tattoos? How many and where?
None, and let me tell you why. I hate pain and try to avoid it at all costs.
What's the most memorable pick up line you've ever heard?
When I got picked up in a Ferrari FF, the sound of the 660hp V12 was pretty memorable. But honestly, nothing can beat the guy who serenaded me Love Me Tender.
What's the most unusual place you've ever hooked up?
I'd say the lookout tower for hunters and gamekeepers.
What's one thing you think all men should know?
Big boobs are not just fun, they also hurt my back.
What's your idea of the perfect date?
Take a day off, turn off the smartphone, show me that you meant it when you said you want to spend quality time together. Let's go somewhere we don't usually go, do something we don't usually do, anything that stimulates other parts of brain we don't use at work or at home so much. And then, let the "grand finale" begin early enough, so that there's still plenty of energy left for it.
On an average Saturday night, what are you doing?
If I'm not on tour: spoiling myself with a glass of Kahlúa even though normally I don't drink alcohol. Then drawing a bath and relaxing, reviewing the past week. When I'm shooting it's a whole different story: I'm usually running naked around a studio or a cool location, trying to squeeze the triple Ds into a tight corset or giving the femme fatale look and flirting with a Canon 5D.
If you could go on a date with one person, dead or alive, who would it be?
Stephen King. Alive, please. And not really on a date, I know he's married and I'm no marriage crasher. I would just pick his brains about life and listen to his stories, perhaps tell him I'm his number one fan.
Which physical feature do you most often get complimented on?
It might surprise you, but it differs geographically. In Florida where every woman invested big bucks in her rack, I actually got complimented on my legs and feet the most. It's a cliché, I'm aware of that, but it's also a fact that in Germany (and especially in Bavaria) my chest is almost exclusively the hot topic from the very first moment. Swedes like to compliment on my skin color or hair, while Parisians (pretend to) stare deep into my eyes.
How did you get started modeling?
After sending too many CVs and doing too many interviews for regular 9-to-5 jobs. Nobody scouted me, nobody knew me, I just decided to.
Who is your favorite model?
Eva Green, more famous for her acting. But she's gorgeous whatever she does.
Do you have a favorite behind-the-scenes story from a photo shoot?
There's too many! Like when a plastic surgeon was walking past a window in which I was posing and he told me "great job" later explaining that he could not decide if I was a nature's work or one of his colleagues'. Or a huge fan of everything Bavarian (BMW and beer especially), living on the Gulf Coast, asking me to wear an Oktoberfest outfit and pour Bud Light on myself – all that while shooting in a jungle-like natural reserve in Florida, some 8 hours flight from Munich… yeah, it's definitely a fun job to do.
Aside from modeling, what are you focusing on these days?
Improving my English, going to gym, scouting interesting shooting locations and travel destinations, brainstorming on the use of crowdfunding in my business, learning new makeup and hairstyling techniques, sporting a new décor "down there", creating a new website, a visual identity and a custom merchandise for my fans, as well as an ebook.
What would your fans be surprised to know about you?
That starting from spring 2015 I'll give out a hand-signed fine art nude print, with a personalized dedication, to every photographer that I'll work with.
And, finally, what made you want join the GUYS family?
One of my favorite Dutch photographers, René Kiviet, whom I got the honor to pose for, also got me to write this so that you GUYS can get to know the truth behind Nikolart. It was my pleasure to do this interview and I hope you enjoyed the view as well as the read! Xoxo and see you on the set! Niky

How do we win your heart?

Get me a Friesian horse (to pet, to ride, or just to watch) and I'm in the best mood ever.

of
and
CABONOIR
PHOTOGRAPHY
Manny Cabo
© 2015 CABONOIR Photography

Modeling is Vivi Estrada's passion, since she was a little girl modeling has been her dream. Those who have worked with Vivi will tell you she is very professional, dedicated and very easy to work with. As you can see she is very photogenic. Vivi Estrada was born in Ponce, Puerto Rico and is a true Island girl at heart. Vivi has only been modeling for about 3 years since a photographer approached her at Petsmart while she was buying dog food. After that she began modeling.

Vivi Estrada is experienced with every style of modeling. This includes bikini, makeup, fitness, hair, beauty, lingerie, fashion, editorial and pinup. Vivi has also done several commercials which are currently airing. She is a frequent promotional model and she makes public appearances at events, fashion shows and promotional events as a spokesmodel and brand ambassador. Some of her promotional events include Castrol Oil, Coca Cola, AT&T, Target, Eagle Pass Casino & Hotel, Allure, Maxitell and wine/ liquor promotions.

Hometown: San Antonio TX
Age: 32
Profession: Model

Vivi Estrada

Photographer: Cincere Conceptz Photography

What's the most unusual place you've ever hooked up?
At the mall parking lot in my car.

What's your favorite sport?
I enjoy watching football.
What team?
49ers
What's your favorite movie?
At the moment is Fifty Shades of Grey.
Who's your favorite actor?
Channing Tatum
What's your favorite song?
60 Seconds by Riahanna
Who's your favorite artist?
Jennifer Lopez
What was your first job?
Burger King was my first job.
Do you have any piercings or tattoos? How many and where?
I have about 5 piercing on my ears and one on my belly button. I have 3 tattoos. 1 on my foot, 1 on my lower back and 1 on on my right hip.
What's the most memorable pick up line you've ever heard?
I lost my phone number. Can I have yours?
What's your idea of the perfect date?
Dinner by the beach

What qualities drive you wild in a man?
Sense of humor, muscular arms and good manners.

What's one thing you think all men should know?
All men should know how to cook.
How do we win your heart?
Kindness.
On an average Saturday night, what are you doing?
Working or spending time with the family.
Which physical feature do you most often get complimented on?
My hair and eyes.
What do you feel most comfortable wearing?
Workout apparel.
When do you feel sexiest?
Doing my photo shoots.
How did you get started modeling?
I started modeling about 3 years ago when a photographer approached me at Petsmart. He connected me with a modeling agency.
Who is your favorite model?
Michelle Lewin
Aside from modeling, what are you focusing on these days?
Besides modeling, I'm focusing on my regular job as a teller at the commissary, my 2 boys and my husband.
And, finally, what made you want join the GUYS family?
Great magazine and it's an honor to be part of the GUY's family!

BE CAREFUL
Where You Stick It!

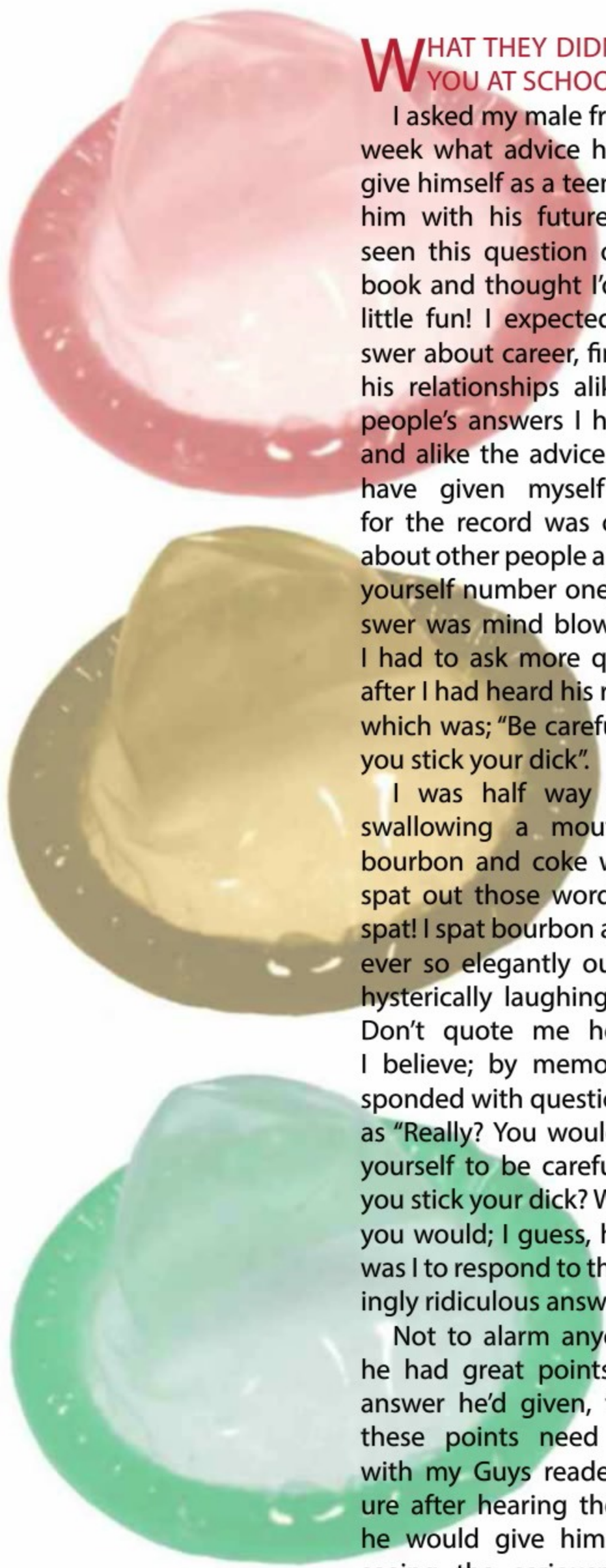

WHAT THEY DIDN'T TELL YOU AT SCHOOL

I asked my male friend last week what advice he would give himself as a teen to help him with his future life. I'd seen this question on Facebook and thought I'd have a little fun! I expected an answer about career, finance or his relationships alike other people's answers I had read; and alike the advice I would have given myself (which for the record was care less about other people and make yourself number one) his answer was mind blowing and I had to ask more questions after I had heard his response which was; "Be careful where you stick your dick".

I was half way through swallowing a mouthful of bourbon and coke when he spat out those words. I also spat! I spat bourbon and coke ever so elegantly out of my hysterically laughing mouth. Don't quote me here, but I believe; by memory, I responded with questions such as "Really? You would advise yourself to be careful where you stick your dick? Why?" (As you would; I guess, how else was I to respond to this seemingly ridiculous answer?).

Not to alarm anyone, but he had great points to this answer he'd given, this and these points need sharing with my Guys readers. I figure after hearing the advice he would give himself and seeing the seriousness behind his reasoning that it was only right for me to protect my readers and give you this advice he would give himself in a way you may never have been given it before. Most of his points were theoretical in his case (but so real for some), except in the case of his never ending battle to see his now 9 year old daughter without spending a million dollars and suffering mental pain and heartache whilst he watched his loved ones (parents etc.) do the same.

At school they teach us all about sexual health. They tell us to use rubbers (frangers, raincoats, condoms or whatever else you may call them) to prevent sexually transmitted disease and of course unwanted pregnancy. What they don't explain though is the common sense behind the pregnancy part. I'm thinking that sexual education should be touched on a little more based on my article and the costs of dipping your dipstick in the wrong hole. I'll leave that up to you to decide. I'm not going to get all politic and start petitions on change.org over it.

His answer (be careful where you stick your dick) had covered the advice that every male advising their younger self had posted. Being careful where you stick your dick can save your career, your finances, your brain from almost exploding, it covers the lot. It covered every piece of advice every man had given their younger selves (almost anyway).

Let's face facts, humans can be cruel and vindictive and women are humans. As a woman, I have all rights to diss us and hope that females worldwide don't suddenly start stoning me over all of this (please hide your mag copies well this month boys). The actions of 'sticking your dick' into a woman can have a massive impact on your life even if it's just a one night stand. It can affect your career, your finances, your mental health and well being and it can destroy your life! It can also have impacts on love and relationships now (and in the future) that have nothing to do with where you put your penis! With these facts in mind he gave his younger self better and smarter advice than any other male commenting about careers etc. that were CLEARLY affected (I repeat) by *insert my wink to you here* sticking their pee pee in a troublesome spot even though they STILL don't realise it.

I'm not telling you all to not "do it" by the way (in fact telling you to do it more is more my style, ask my current and very lucky boyfriend). I'm explaining how that pee pee of yours can cause "WHY GOD? WHY??" issues for you on every level.

Let's just say by the grace of god (that God you may be

screaming at now or in the future) that you last popped your cock into a female hunter and that this female hunter that you bonked saw you as her fox; the hunted. She led a lonely life and wanted to change that. One pin, one condom packet and you're the daddy! In the words of Ace of Base "all that she wants is another baby, she's gone tomorrow boy, be careful what is flashing in her eyes, she's going to get ya!", and she did. What are you to do? This piece was literally a wet hole to you and now she's carting around your future legacy.

She may not want you to have anything to do with her or her baby and or you may never know it exists. Not knowing, that may be a good thing! What if you find out though? What if she was a toy for a few months and friends started pinpointing out she's the size of a whale or has just popped out a miniature look alike of yourself? What do you now do? You run for the hills and fuck over your brain wondering for the rest of your life if it's yours or of course; are stuck in courts rattling on shamefully about banging her in a crowded room in effect to get DNA tests done.

From this point on, depending on the DNA outcome (if it goes that far) it gets worse no matter which way the sperm had swum! Yours: hello daddy, issues with work, finance and more court room attendance (aka as the advice other men had given their younger self). Not yours: you're laughed at and a lot broker. You could have paid 100 hookers and had the same result!

Her motives may be financial rather than "leading a lonely life" if you've been hunted like a fox and have a pocket full of notes. If her motives are financial you can say goodbye to your financial freedom, what was a free fix for a night, a week or even a few months is now a lifetime payment, a big payment. Again, hookers come to mind, you could have paid a million by the time your hunting lady is finished with you.

As you deal with these problems your penis caused you and you scream at the God that may or may not exist for punishing you, look around! Every other person in your life is also being punished and if you have another lady in your life you are in a big hole of shit! You'd better hope that lady is one hell of an understanding woman that loves every inch of your body and not just the thing that spits frothy white stuff as far as the bourbon I spat out hearing his answer did!

It goes further than one night stands. Make sure the ladies that you're shacking up with and marrying are not going to suddenly grow Devils horns and take your 'planned' children away causing you and your entire family heartache, money and job problems. You can usually spot them by their relationships with their own family and similarities in their personalities. If their moms a bitch that took them from their dad and is still calling him names, it's likely they will end up following in moms footsteps.

Now you're all petrified and paranoid or the opposite and thinking "this couldn't happen to me" I would love to offer you a solid solutions!

-Never ever trust a woman that you've not long known (especially if collected at a bar)

- Don't trust a girl after just a few months when she swears to the God you could wind up screaming at that she's taking her birth control pills or is in menopause and unable to reproduce.

These are of course the most solid of all solutions! Use your own rubbers (because you don't trust her remember), make sure you put them on properly and also make sure you check them throughout your steamy sessions so they remain just that, steamy but not conceivey (made up word just for giggles). Of course you should also take the rubbers off correctly too. I emphasis that YOU should take them off. Remember, you do not, can not and will not trust this woman. Not any woman until you're certain she's the one. Until you're positive she's the one you wish to carry your offspring into the future.

If all else fails, I suppose you're the daddy and it was meant to be. Fathering children is something most men do at one stage or another. I can only hope for your sake it is, or was, with a decent woman that does the right thing by you and your new born tiny tot (if as mentioned you ever do find out about it). If you don't find out about it because all that she wants is the baby to herself due to her loneliness, selfishness, fear, anti-man syndrome or unrealistic futuristic thoughts of your involvement I'm sure your baby will be healthy, happy and truly loved regardless and what would you know anyway? You wouldn't! In the words of one of my facebook friends: life is a gift to make the most of what time we are given, obviously to the best of our abilities and for your sake, something's are best left unsaid. (According to her).

With all this now read, I must repeat, something's are best left unsaid, remember that I'm far from a sex therapist, a psychologist or a doctor. I am however very appreciative of all my male fans and guys..... I have your back!

Danielle Adams Benham

Danielle Adams Benham, also known as Hot Aussie Chick a stunning 36 year old poker player, model, business woman, writer and mom from Tasmania Australia. Aside from modeling she is also an avid sports and extreme sports fan. She loves Australian rules football, rugby, horse racing and motor sports.

EDGE models

www.edgemodels.com.au

IG - @edge_models

Australia's Premier Commercial Modelling Agency